

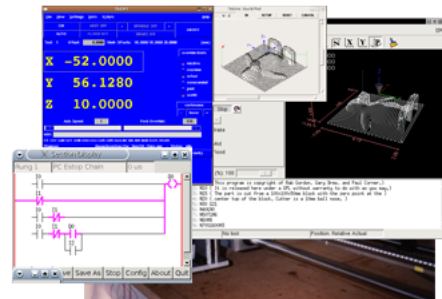

EMC²

The Enhanced Machine Controller



www.linuxcnc.org

V2.1 Integrators Handbook

September 29, 2007

The EMC Team

This handbook is a work in progress. If you are able to help with writing, editing, or graphic preparation please contact any member of the writing team or join and send an email to emc-users@lists.sourceforge.net.

Copyright (c) 2000-6 LinuxCNC.org

Permission is granted to copy, distribute and/or modify this document under the terms of the GNU Free Documentation License, Version 1.1 or any later version published by the Free Software Foundation; with no Invariant Sections, no Front-Cover Texts, and one Back-Cover Text: "This EMC Handbook is the product of several authors writing for linuxCNC.org. As you find it to be of value in your work, we invite you to contribute to its revision and growth." A copy of the license is included in the section entitled "GNU Free Documentation License". If you do not find the license you may order a copy from Free Software Foundation, Inc. 59 Temple Place, Suite 330 Boston, MA 02111-1307

Contents

I	Introduction	1
1	The Enhanced Machine Control	2
1.1	Introduction	2
1.2	The Big CNC Picture	2
1.3	Computer Operating Systems	3
1.4	History of the Software	3
1.5	How the EMC2 Works	4
1.5.1	Graphical User Interfaces	5
1.5.2	Motion Controller EMCMOT	6
1.5.3	Discrete I/O Controller EMCIO	7
1.5.4	Task Executor EMCTASK	7
1.6	Thinking Like a Machine Operator	8
1.6.1	Modes of Operation	9
1.6.2	Information Display	10
1.7	Thinking Like An Integrator	11
1.7.1	Units	12
1.7.2	Some things we may not want to change.	12
1.7.3	Some things we will need to change.	12
II	Installing	14
2	Installing the EMC2 software	15
2.1	Introduction	15
2.2	EMC Download Page	15
2.3	EMC2 Live CD	16
2.4	EMC2 install script	16
2.5	Manual installing using apt commands.	16

3	Compiling EMC2 from source	18
3.1	Introduction	18
3.2	EMC Download Page	18
3.3	EMC2 Release Description	18
3.4	Download and source preparation.	19
3.4.1	Downloading the CVS version	19
3.5	Installed	19
3.6	Run-in-place	20
3.7	Simulator	20
3.8	Editing and Recompiling	20
III	EMC Configuration	21
4	INI Configuration	22
4.1	Files Used for Configuration	22
4.2	The INI File Layout	22
4.2.1	Comments	23
4.2.2	Sections	23
4.2.3	Variables	24
4.3	INI Variable Definitions	24
4.3.1	[EMC] Section	24
4.3.2	[DISPLAY] Section	24
4.3.3	[EMCMOT] Section	24
4.3.4	[TASK] Section	25
4.3.5	[HAL] section	25
4.3.6	[TRAJ] Section	25
4.3.7	[AXIS_<num>] Section	26
4.3.7.1	Homing-related items	28
4.3.7.2	Servo-related items	28
4.3.7.3	Stepper-related items	30
4.3.8	[EMCIO] Section	30
4.4	Homing	31
4.4.1	Overview	31
4.4.2	Homing Sequence	31
4.4.3	Configuration	31
4.4.3.1	HOME_SEARCH_VEL	31
4.4.3.2	HOME_LATCH_VEL	31
4.4.3.3	HOME_IGNORE_LIMITS	33
4.4.3.4	HOME_USE_INDEX	33

4.4.3.5	HOME_OFFSET	33
4.4.3.6	HOME	33
4.4.3.7	HOME_IS_SHARED	33
4.4.3.8	HOME_SEQUENCE	33
5	EMC2 and HAL	35
5.1	motion (realtime)	35
5.1.1	Pins	35
5.1.2	Parameters	36
5.1.3	Functions	36
5.2	axis.N (realtime)	36
5.2.1	Pins	36
5.2.2	Parameters	37
5.3	iocontrol (userspace)	38
5.3.1	Pins	38
IV	HAL Specifics	39
6	Introduction	40
6.1	What is HAL?	40
6.1.1	HAL is based on traditional system design techniques	40
6.1.1.1	Part Selection	40
6.1.1.2	Interconnection Design	40
6.1.1.3	Implementation	41
6.1.1.4	Testing	41
6.1.2	Summary	41
6.2	HAL Concepts	42
6.3	HAL components	43
6.3.1	External Programs with HAL hooks	43
6.3.2	Internal Components	43
6.3.3	Hardware Drivers	44
6.3.4	Tools and Utilities	44
6.4	Tinkertoys, Erector Sets, Legos and the HAL	44
6.4.1	Tower	44
6.4.2	Erector Sets	44
6.4.3	Tinkertoys	45
6.4.4	A Lego Example	46
6.5	Timing Issues In HAL	47
6.6	Dynamic Linking and Configuration	47

7	HAL Tutorial	48
7.1	Before we start	48
7.1.1	Notation	48
7.1.2	The RTAPI environment	48
7.2	Tab-completion	49
7.3	A Simple Example	49
7.3.1	Loading a realtime component	49
7.3.2	Examining the HAL	49
7.3.3	Making realtime code run	51
7.3.4	Changing parameters	52
7.3.5	Saving the HAL configuration	52
7.3.6	Restoring the HAL configuration	53
7.4	Looking at the HAL with halmeter	53
7.4.1	Starting halmeter	53
7.4.2	Using halmeter	55
7.5	A slightly more complex example.	56
7.5.1	Installing the components	56
7.5.2	Connecting pins with signals	57
7.5.3	Setting up realtime execution - threads and functions	58
7.5.4	Setting parameters	60
7.5.5	Run it!	60
7.6	Taking a closer look with halscope.	60
7.6.1	Starting Halscope	60
7.6.2	Hooking up the “scope probes”	63
7.6.3	Capturing our first waveforms	64
7.6.4	Vertical Adjustments	65
7.6.5	Triggering	65
7.6.6	Horizontal Adjustments	67
7.6.7	More Channels	68
8	General Reference Information	69
8.1	Notation	69
8.1.1	Typographical Conventions	69
8.1.2	Names	69
8.2	General Naming Conventions	69
8.3	Hardware Driver Naming Conventions	70
8.3.1	Pin/Parameter names	70
8.3.1.1	Examples	71
8.3.2	Function Names	71
8.3.2.1	Examples	72

9 Canonical Device Interfaces	73
9.1 Digital Input	73
9.1.1 Pins	73
9.1.2 Parameters	73
9.1.3 Functions	73
9.2 Digital Output	73
9.2.1 Pins	73
9.2.2 Parameters	74
9.2.3 Functions	74
9.3 Analog Input	74
9.3.1 Pins	74
9.3.2 Parameters	74
9.3.3 Functions	74
9.4 Analog Output	74
9.4.1 Parameters	75
9.4.2 Functions	75
9.5 Encoder	75
9.5.1 Pins	75
9.5.2 Parameters	76
9.5.3 Functions	76
10 Tools and Utilities	77
10.1 Halcmd	77
10.2 Halmeter	77
10.3 Halscope	77
10.4 Halshow	79
10.4.1 Hal Tree Area	79
10.4.2 Hal Show Area	80
10.4.3 Hal Watch Area	83
11 comp: a tool for creating HAL modules	85
11.1 Introduction	85
11.2 Definitions	85
11.3 Instance creation	86
11.4 Syntax	86
11.5 Other restrictions on comp files	87
11.6 Convenience Macros	87
11.7 Compiling .comp files in the source tree	88
11.8 Compiling components outside the source tree	88

11.9	Examples	89
11.9.1	constant	89
11.9.2	sincos	89
11.9.3	out8	89
11.9.4	hal_loop	90
12	Creating Userspace Python Components with the 'hal' module	91
12.1	Basic usage	91
12.2	Userspace components and delays	92
12.3	Create pins and parameters	92
12.3.1	Changing the prefix	92
12.4	Reading and writing pins and parameters	92
12.4.1	Driving output (HAL_OUT) pins	93
12.4.2	Driving bidirectional (HAL_IO) pins	93
12.5	Exiting	93
12.6	Project ideas	93
V	EMC related HAL	94
13	Basic configurations for a stepper based system	95
13.1	Introduction	95
13.2	Maximum step rate	95
13.3	Pinout	95
13.3.1	standard_pinout.hal	96
13.3.2	Overview of the standard_pinout.hal	98
13.3.3	Changing the standard_pinout.hal	98
13.3.4	Changing the polarity of a signal	98
13.3.5	Adding PWM Spindle Speed Control	99
13.3.6	Adding an enable signal	99
13.3.7	Adding an external ESTOP button	99
14	Internal Components	100
14.1	Stepgen	100
14.1.1	Installing	100
14.1.2	Removing	100
14.1.3	Pins	100
14.1.4	Parameters	102
14.1.5	Step Types	103
14.1.6	Functions	103

14.2	Freqgen	107
14.2.1	Installing	107
14.2.2	Removing	107
14.2.3	Pins	107
14.2.4	Parameters	109
14.2.5	Step Types	109
14.2.6	Functions	110
14.3	PWMgen	110
14.3.1	Installing	110
14.3.2	Removing	110
14.3.3	Pins	110
14.3.4	Parameters	111
14.3.5	Output Types	111
14.3.6	Functions	111
14.4	Encoder	113
14.4.1	Installing	113
14.4.2	Removing	113
14.4.3	Pins	114
14.4.4	Parameters	114
14.4.5	Functions	114
14.5	PID	115
14.5.1	Installing	115
14.5.2	Removing	115
14.5.3	Pins	115
14.5.4	Parameters	117
14.5.5	Functions	117
14.6	Simulated Encoder	118
14.6.1	Installing	118
14.6.2	Removing	118
14.6.3	Pins	118
14.6.4	Parameters	118
14.6.5	Functions	118
14.7	Debounce	119
14.7.1	Installing	119
14.7.2	Removing	119
14.7.3	Pins	119
14.7.4	Parameters	119
14.7.5	Functions	119

14.8	Blocks	120
14.8.1	Available Blocks	120
14.8.2	Installing	120
14.8.3	Removing	121
14.8.4	Pins	121
14.8.5	Parameters	121
14.8.6	Functions	122
14.9	Siggen	123
14.9.1	Installing	123
14.9.2	Removing	123
14.9.3	Pins	123
14.9.4	Parameters	123
14.9.5	Functions	123
15	Hardware Drivers	124
15.1	Parport	124
15.1.1	Installing	124
15.1.2	Removing	125
15.1.3	Pins	125
15.1.4	Parameters	125
15.1.5	Functions	127
15.1.6	Common problems	127
15.2	probe_parport	127
15.2.1	Installing	127
15.3	AX5214H	127
15.3.1	Installing	128
15.3.2	Removing	128
15.3.3	Pins	128
15.3.4	Parameters	128
15.3.5	Functions	129
15.4	Servo-To-Go	129
15.4.1	Installing:	129
15.4.2	Removing	129
15.4.3	Pins	130
15.4.4	Parameters	130
15.4.5	Functions	130
15.5	Mesa Electronics m5i20 “Anything I/O Card”	131
15.5.1	Removing	131
15.5.2	Pins	131

15.5.3	Parameters	132
15.5.4	Functions	132
15.5.5	Connector pinout	132
15.5.5.1	Connecor P2	133
15.5.5.2	Connector P3	133
15.5.5.3	Connector P4	134
15.5.5.4	LEDs	135
15.6	Vital Systems Motenc-100 and Motenc-LITE	135
15.6.1	Removing	136
15.6.2	Pins	136
15.6.3	Parameters	137
15.6.4	Functions	137
15.7	Pico Systems PPMC (Parallel Port Motion Control)	137
15.7.1	Removing	138
15.7.2	Pins	138
15.7.3	Parameters	138
15.7.4	Functions	139
16	Halui	140
16.1	Introduction	140
16.2	Halui pin reference	140
16.2.1	Machine	140
16.2.2	E-Stop	140
16.2.3	Mode	140
16.2.4	Mist, Flood, Lube	141
16.2.5	Spindle	141
16.2.6	Joints	141
16.2.7	Jogging	142
16.2.8	Selecting a joint	142
16.2.9	Feed override	142
16.2.10	Spindle override	142
16.2.11	Tool	142
16.2.12	Program	143
16.2.13	General	143
16.3	Case - Studies	143

17 Virtual Control Panels	144
17.1 Introduction	144
17.2 pyVCP	144
17.3 Using pyVCP with AXIS	145
17.4 pyVCP Widget reference	146
17.4.0.1 Syntax	146
17.4.1 LED	147
17.4.2 Button	147
17.4.3 Checkbutton	147
17.4.4 Radiobutton	147
17.4.5 Number	148
17.4.6 Bar	148
17.4.7 Meter	149
17.4.8 Spinbox	149
17.4.9 Scale	149
17.4.10 Jogwheel	150
17.4.11 Hbox	150
17.4.12 Vbox	150
17.4.13 Label	151
17.5 VCP: A small example	151
17.6 VCP: Another small example with EMC	152
17.7 VCP Syntax	153
17.7.1 Block	153
VI Advanced topics	154
18 Kinematics in EMC2	155
18.1 Introduction	155
18.1.1 Joints vs. Axes	155
18.2 Trivial Kinematics	155
18.3 Non-trivial kinematics	156
18.3.1 Forward transformation	156
18.3.2 Inverse transformation	158
18.4 Implementation details	158
VII Tuning	159
18.5 Tuning servo systems	160
18.5.1 PID Controller	161
18.5.1.1 Control loop basics	161
18.5.1.2 Theory	161
18.5.1.3 Loop Tuning	162
18.6 Tuning stepper systems	164

<i>CONTENTS</i>	xii
A Glossary of Common Terms Used in the EMC Documents	165
B Legal Section	168
B.1 GNU Free Documentation License Version 1.1, March 2000	168
B.1.1 GNU Free Documentation License Version 1.1, March 2000	168

Part I

Introduction

Chapter 1

The Enhanced Machine Control

1.1 Introduction

This book is intended for people who want to use the Enhanced Machine Controller to run a mill, lathe, router, or to control some other rather standard kind of machine. Computer Numerical Control or CNC is the general term used to name this kind of computer application. In order to get right into the essential task of operating it we have limited the amount of information about installation and setup. We assume that the user will install one of the standard ways (covered in Chapter 2). Machine wiring and setup is limited to what we refer to as a mini or benchtop mill that is powered by stepper motors and amps that use a single parallel port.

If the user is interested in developing their own install using some other distribution of Linux or another operating system, or applying the EMC2 to a more complex machine, they should study the Integrators Handbook where these topics are covered in greater detail.

1.2 The Big CNC Picture

The term CNC has taken on a lot of different meanings over the years. In the early days CNC replaced the hands of a skilled machinist with motors that followed commands in much the same way that the machinist turned the handwheels. From these early machines, a language of machine tool control has grown. This language is called RS274 and several standard variants of it have been put forward. It has also been expanded by machine tool and control builders in order to meet the needs of specific machines. If a machine changed tools during a program it needed to have tool change commands. If it changed pallets in order to load new castings, it had to have commands that allowed for these kinds of devices as well. Like any language, RS274 has evolved over time. Currently there are several dialects. In general each machine tool maker has been consistent within their product line but different dialects can have commands that cause quite different behavior from one machine to another.

More recently the language of CNC has been hidden behind or side-stepped by several programming schemes that are referred to as “Conversational¹ programming languages.” One common feature of these kinds of programming schemes is the selection of a shape or geometry and the addition of values for the corners, limits, or features of that geometry.

The use of Computer Aided Drafting has also had an effect on the CNC programming languages. Because CAD drawings are saved as a list or database of geometries and variables associated with each, they are available to be interpreted into G-Code. These interpreters are called CAM (Computer Aided Machining) programs.

¹One machine tool manufacturer, Hurco, claims to have a right to the use of these programming schemes and to the use of the term conversational when used in this context.

Like the CAD converters, the rise of drawing programs, like Corel™ and the whole bunch of paint programs, converters have been written that will take a bitmap or raster or vector image and turn it into G-Code that can be run with a CNC.

You're asking yourself, "Why did I want to know this?" The answer is that the EMC2 as it currently exists does not directly take in CAD or any image and run a machine using it. The EMC2 uses a variant of the earlier CNC language named RS274NGC. (Next Generation Controller). All of the commands given to the EMC2 must be in a form that is recognized and have meaning to the RS274NGC interpreter. This means that if you want to carve parts that were drawn in some graphical or drafting program you will also have to find a converter that will transform the image or geometry list into commands that are acceptable to the EMC2 interpreter. Several commercial CAD/CAM programs are available to do this conversion. At least one converter (Ace) has been written that carries a copyright that makes it available to the public.

There has been recent talk about writing a "conversational" or geometric interface that would allow an operator to enter programs in much the same way that several modern proprietary controls enter programs but it isn't in there yet.

1.3 Computer Operating Systems

The EMC2 code can be compiled on almost any GNU-Linux Distribution (assuming it has been patched with a real time extension). In addition to the raw code, some binary distributions are available. The latest packages have been created around the Ubuntu GNU-Linux Distribution. Ubuntu is one of the distributions that is aimed at novice Linux users, and has been found to be very easy to use. Along with that, there are lots of places around the world that offer support for it. Installing EMC2 on it is trivial, as you will see in Chapter 2.

The EMC2 will not run under a Microsoft (TM) operating system. The reason for this is that the EMC2 requires a real-time environment for the proper operation of its motion planning and stepper pulse outputs. Along with that, it also benefits from the much-needed stability and performance of the Linux OS.

1.4 History of the Software

The EMC code was started by the Intelligent Systems Division at the National Institute of Standards and Technology in the United States. The quotation below, taken from the NIST web presence some time back, should lend some understanding of the essential reasons for the existence of this software and of the NIST involvement in it.

As part of our (NIST) collaboration with the OMAC User's Group, we have written software which implements real-time control of equipment such as machine tools, robots, and coordinate measuring machines. The goal of this software development is twofold: first, to provide complete software implementations of all OMAC modules for the purpose of validating application programming interfaces; and second, to provide a vehicle for the transfer of control technology to small- and medium-sized manufacturers via the NIST Manufacturing Extension Partnership. The EMC software is based on the NIST Real-time Control System (RCS) Methodology, and is programmed using the NIST RCS Library. The RCS Library eases the porting of controller code to a variety of Unix and Microsoft platforms, providing a neutral application programming interface (API) to operating system resources such as shared memory, semaphores, and timers. The RCS Library also implements a communication model, the Neutral Manufacturing Language, which allows control processes to read and write C++ data structures throughout a single homogeneous environment or a heterogeneous networked environment. The EMC software is written in C and C++, and has been ported to the PC Linux, Windows NT, and Sun Solaris operating

systems. When running actual equipment, a real-time version of Linux is used to achieve the deterministic computation rates required (200 microseconds is typical). The software can also be run entirely in simulation, down to simulations of the machine motors. This enables entire factories of EMC machines to be set up and run in a computer integrated manufacturing environment.

EMC has been installed on many machines, both with servo motors and stepper motors. Here is a sampling of the earliest applications.

- 3-axis Bridgeport knee mill at Shaver Engineering. The machine uses DC brush servo motors and encoders for motion control, and OPTO-22 compatible I/O interfaced to the PC parallel port for digital I/O to the spindle, coolant, lube, and e-stop systems.
- 3-axis desktop milling machine used for prototype development. The machine uses DC brush servo motors and encoders. Spindle control is accomplished using the 4th motion control axis. The machine cuts wax parts.
- 4-axis Kearney & Trecker horizontal machining center at General Motors Powertrain in Pontiac, MI. This machine ran a precursor to the full-software EMC which used a hardware motion control board.

After these early tests, Jon Elson found the Shaver Engineering notes and replaced a refrigerator sized Allen Bradley 7300 control on his Bridgeport with the EMC running on a Red Hat 5.2 distribution of Linux. He was so pleased with the result that he advertised the software on several newsgroups. He continues to use that installation and has produced several boards that are supported by the software.

From these early applications news of the software spread around the world. It is now used to control many different kinds of machines. More recently the Sherline company <http://www.sherline.com> has released their first CNC mill. It uses a standard release of the EMC.

The source code files that make up the controller are kept in a repository on <http://cvs.linuxcnc.org>. They are available for anyone to inspect or download. The EMC2 source code (with a few exceptions²) is released under the GNU General Public License (GPL). The GPL controls the terms under which EMC2 can be changed and distributed. This is done in order to protect the rights of people like you to use, study, adapt, improve, and redistribute it freely, now and in the future. To read about your rights as a user of EMC2, and the terms under which you are allowed to distribute any modifications you may make, see the full GPL at <http://www.gnu.org/copyleft/gpl.html>.

1.5 How the EMC2 Works

The Enhanced Machine Controller (EMC2) is a lot more than just another CNC mill program. It can control machine tools, robots, or other automated devices. It can control servo motors, stepper motors, relays, and other devices related to machine tools. In this handbook we focus on only a small part of that awesome capability, the minimill.

Figure 1.1 shows a simple block diagram showing what a typical 3-axis EMC2 system might look like. This diagram shows a stepper motor system. The PC, running Linux as its operating system, is actually controlling the stepper motor drives by sending signals through the printer port. These signals (pulses) make the stepper drives move the stepper motors. The EMC2 can also run servo motors via servo interface cards or by using an extended parallel port to connect with external control boards. As we examine each of the components that make up an EMC2 system we will remind the reader of this typical machine.

²some parts of EMC2 are released under the “Lesser” GPL (LGPL), which allows them to be used with proprietary software as long as certain restrictions are observed.

Figure 1.1: Typical EMC2 Controlled Machine

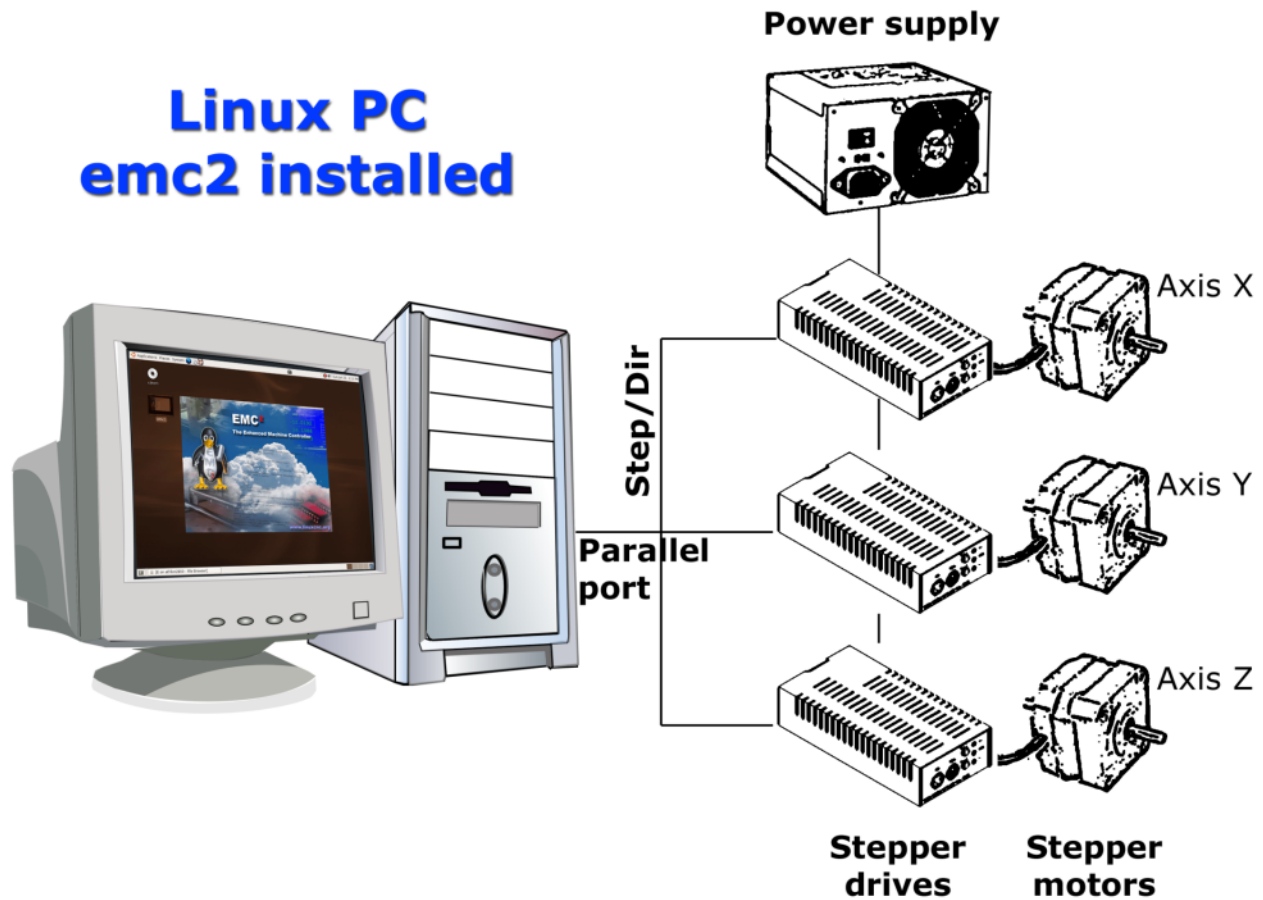

There are four main components to the EMC2 software: a motion controller (EMCMOT), a discrete I/O controller (EMCIO), a task executor which coordinates them (EMCTASK), and a collection of text-based or graphical user interfaces. An EMC2 capable of running a minimill must start some version of all four of these components in order to completely control it. Each component is briefly described below. In addition there is a layer called HAL (Hardware Abstraction Layer) which allows simple reconfiguration of EMC2 without the need of recompiling.

1.5.1 Graphical User Interfaces

A graphical interface is the part of the EMC2 that the machine tool operator interacts with. The EMC2 comes with several types of user interfaces:

- an interactive command-line program named `emcpanel`
- a character-based screen graphics program named `keystick` [1.3](#)
- X Windows programs named `xemc` [1.6](#) and `yemc`
- a Java-based GUI, `emcgui`
- two Tcl/Tk-based GUIs named `tkemc` [1.5](#) and `mini` [1.4](#).
- an OpenGL-based GUI, with an interactive G-Code previewer, called `AXIS` [1.2](#)

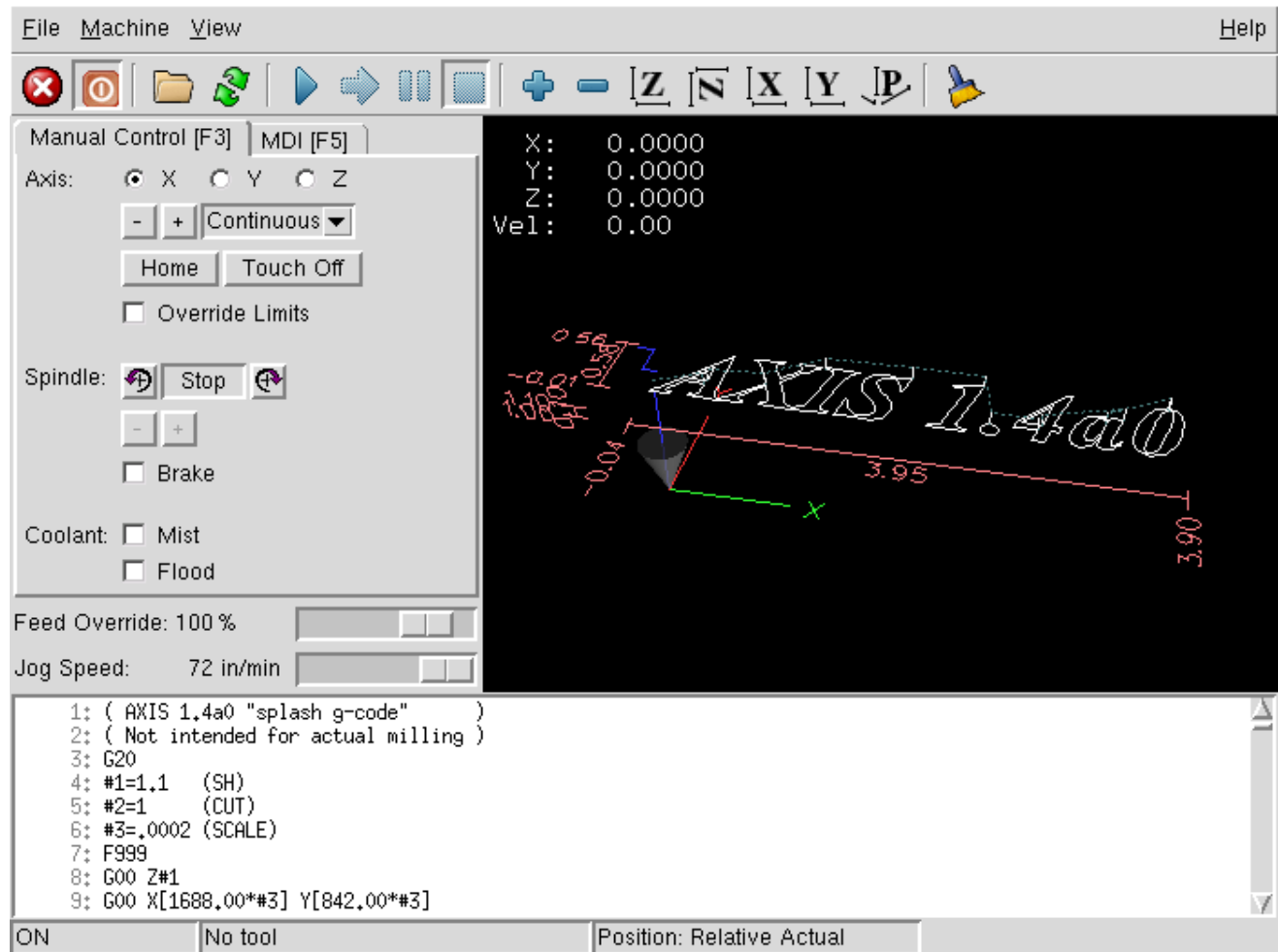

Figure 1.2: The AXIS Graphical Interface

Tkmc and Mini will run on Linux, Mac, and Microsoft Windows if the Tcl/Tk programming language has been installed. The Mac and Microsoft Windows version can connect to a real-time EMC2 running on a Linux machine via a network connection, allowing the monitoring of the machine from a remote location. Instructions for installing and configuring the connection between a Mac or Microsoft Machine and a PC running the EMC2 can be found in the Integrators Handbook.

1.5.2 Motion Controller EMC2MOT

Motion control includes sampling the position of the axes to be controlled, computing the next point on the trajectory, interpolating between these trajectory points, and computing an output to the motors. For servo systems, the output is based on a PID compensation algorithm. For stepper systems, the calculations run open-loop, and pulses are sent to the steppers based on whether their accumulated position is more than a pulse away from their commanded position. The motion controller includes programmable software limits, and interfaces to hardware limit and home switches.

The motion controller is written to be fairly generic. Initialization files (with the same syntax as Microsoft Windows INI files) are used to configure parameters such as number and type of axes (e.g., linear or rotary), scale factors between feedback devices (e.g., encoder counts) and axis units (e.g., millimeters), servo gains, servo and trajectory planning cycle times, and other system parameters. Complex kinematics for robots can be coded in C according to a prescribed interface to replace the default 3-axis Cartesian machine kinematics routines.

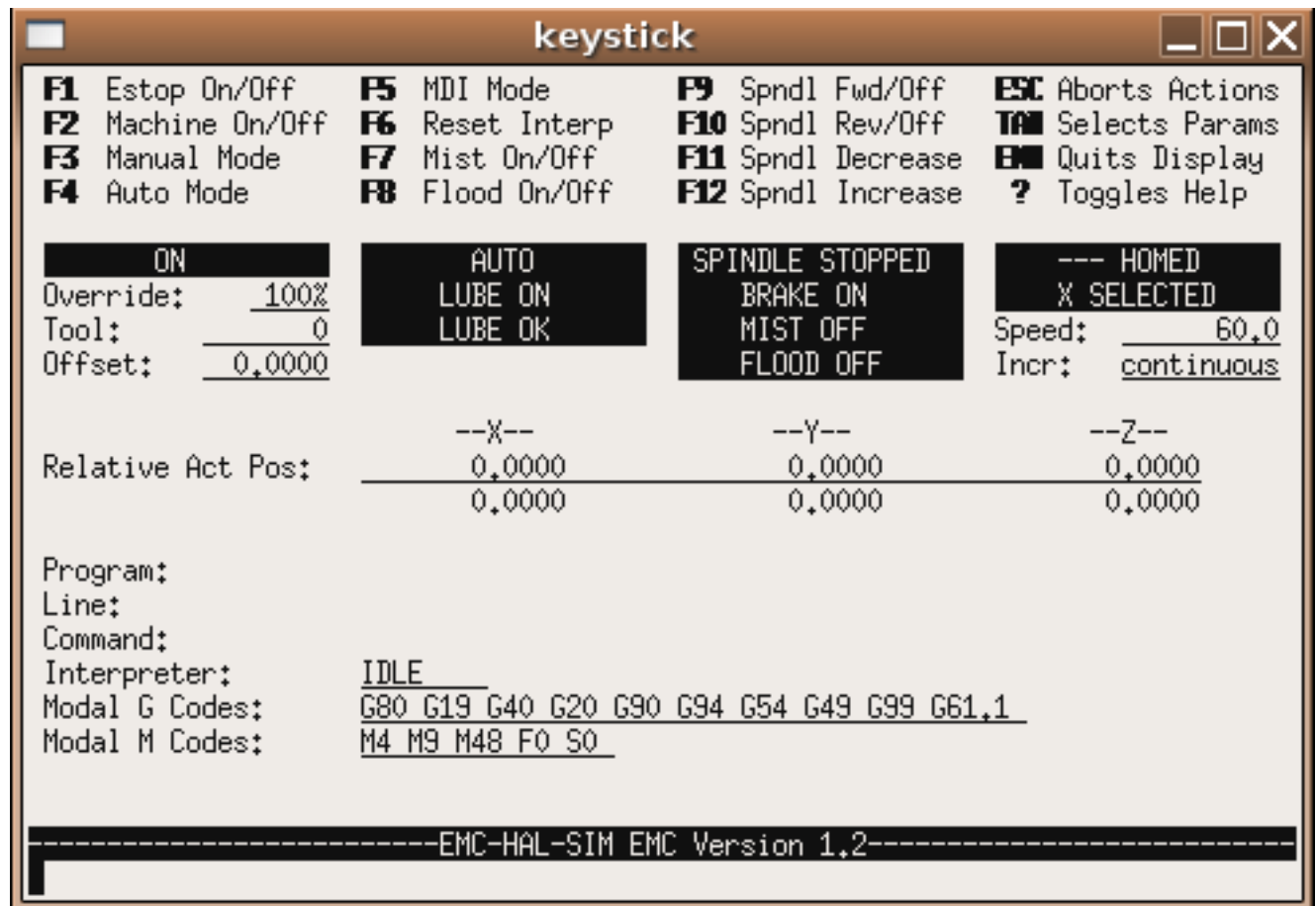

Figure 1.3: The Keystick interface

1.5.3 Discrete I/O Controller EMCIO

Discrete I/O controllers are highly machine-specific, and are not customizable in general using the INI file technique used to configure the more generic motion controller. However, since EMC2 uses the HAL, reconfiguration of the I/O subsystem has become very powerful and flexible. EMC2 contains a Programmable Logic Controller module (behaves just like a hardware PLC) that can be used for very complex scenarios (tool changers, etc.).

In EMC2 there is only one big I/O controller, which provides support for all kinds of actions and hardware control. All its outputs and inputs are HAL pins (more on this later on), so you can use only the subset that fits your hardware and is necessary for your application.

1.5.4 Task Executor EMCTASK

The Task Executor is responsible for interpreting G and M code programs whose behavior does not vary appreciably between machines. G-code programming is designed to work like a machinist might work. The motion or turns of a handwheel are coded into blocks. If a machinist wanted his mill to move an inch in the +X direction at some feedrate, he might slowly turn the handwheel five turns clockwise in 20 seconds. The same machinist programming that same move for CNC might write the following block of code.

```
G1 F3 X1.000
```

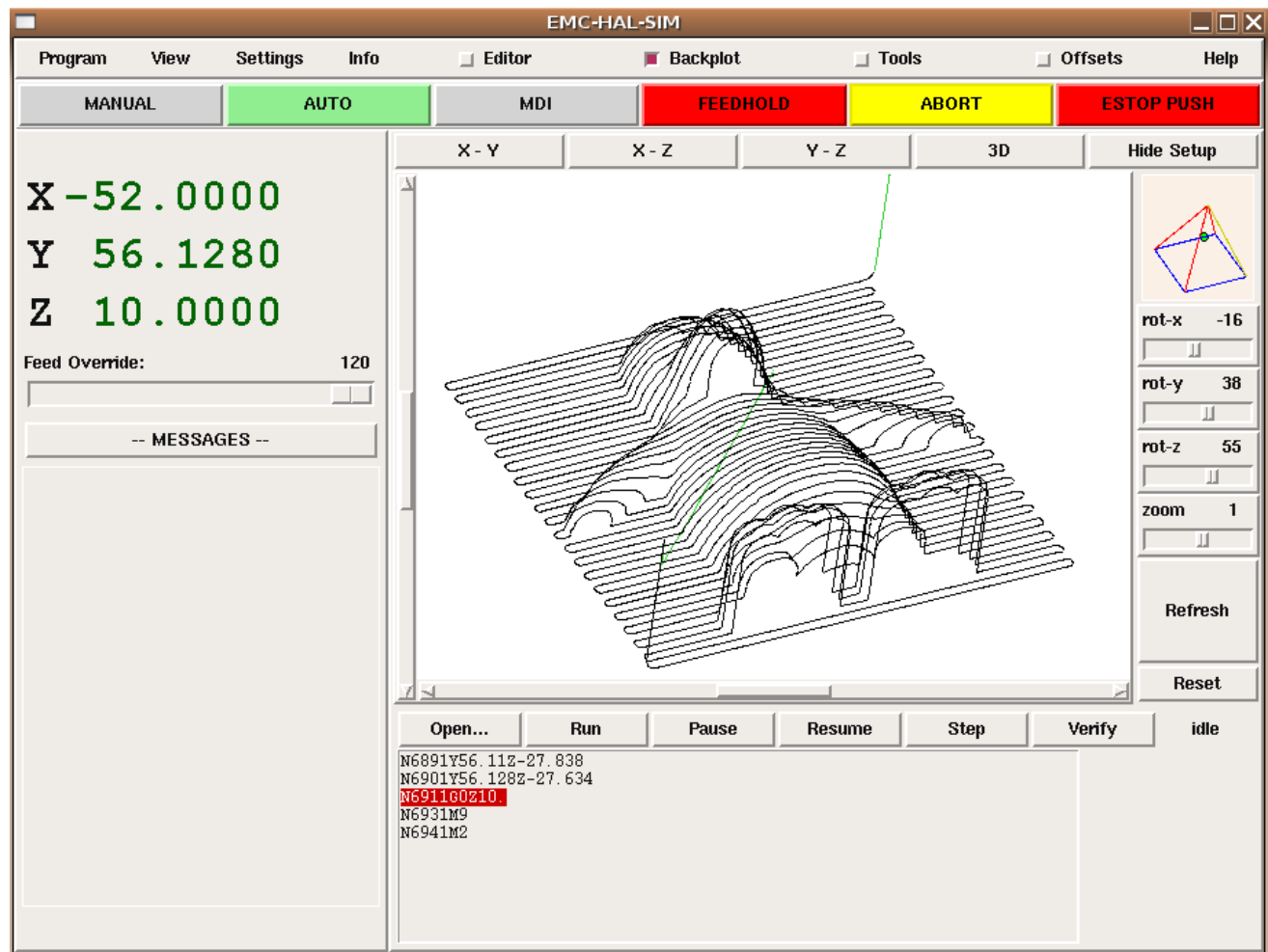

Figure 1.4: The Mini Graphical Interface

G1 means that the machine is supposed to run at a programmed feedrate rather than at the fastest speed that it can (G0 is the way to command a rapid move like you would make above the work when not cutting). The F3 means that it should travel at 3 inches a minute or 3 millimeters a minute if it is working in metric mode. The X1.000 (assuming that the X axis started at zero) means the machine should move one inch in the positive X direction. You will read quite a bit more about G-code in the programming chapters .

Figure 1.7 is a block diagram of how a personal computer running the EMC2 is used to control a machine with G-code. The actual G-code can be sent using the MDI (Machine Device Interface) mode or it can be sent as a file when the machine is in Auto mode. These choices are made by the operator and entered using one of the Graphical User Interfaces available with the software.

G-code is sent to the interpreter which compares the new block with what has already been sent to it. The interpreter then figures out what needs to be done for the motion and input or output systems and sends blocks of canonical commands to the task and motion planning programs.

1.6 Thinking Like a Machine Operator

This book will not even pretend that it can teach you to run a mill or a lathe. Becoming a machinist takes time and hard work. An author once said, “We learn from experience, if at all.” Broken tools, gouged vices, and scars are the evidence of lessons taught. Good part finish, close tolerances, and

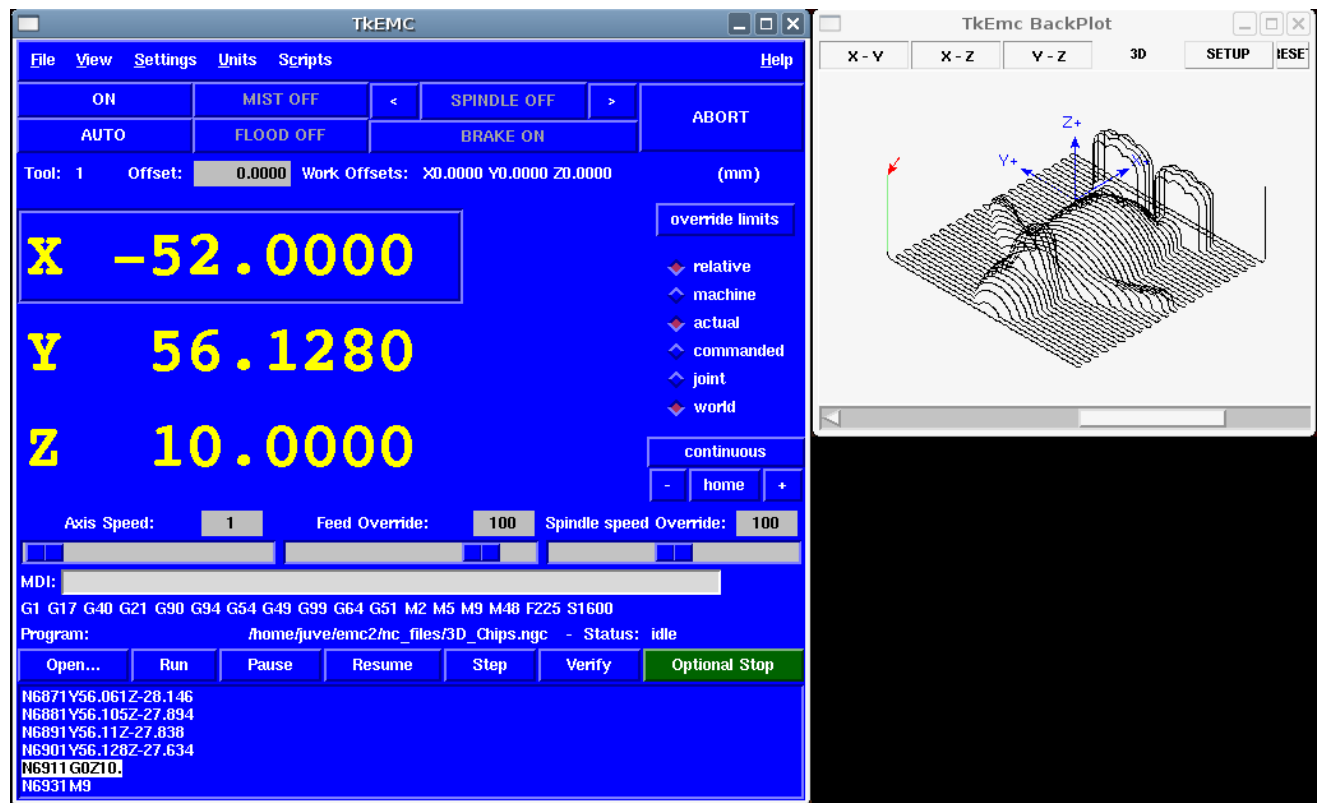

Figure 1.5: The TkEmc Graphical Interface

careful work are the evidence of lessons learned. No machine, no computer program, can take the place of human experience.

As you begin to work with the EMC2 program, you will need to place yourself in the position of operator. You need to think of yourself in the role of the one in charge of a machine. It is a machine that is either waiting for your command or executing the command that you have just given it. Throughout these pages we will give information that will help you become a good operator of the EMC2 mill. You will need some information right up front here so that the following pages will make sense to you.

1.6.1 Modes of Operation

When an EMC2 is running, there are three different major modes used for inputting commands. These are Manual, Auto, and MDI. Changing from one mode to another makes a big difference in the way that the EMC2 behaves. There are specific things that can be done in one mode that can not be done in another. An operator can home an axis in manual mode but not in auto or MDI modes. An operator can cause the machine to execute a whole file full of G-codes in the auto mode but not in manual or MDI.

In manual mode, each command is entered separate. In human terms a manual command might be “turn on coolant” or “jog X at 25 inches per minute.” These are roughly equivalent to flipping a switch or turning the handwheel for an axis. These commands are normally handled on one of the graphical interfaces by pressing a button with the mouse or holding down a key on the keyboard. In auto mode, a similar button or key press might be used to load or start the running of a whole program of G-code that is stored in a file. In the MDI mode the operator might type in a block of code and tell the machine to execute it by pressing the <return> or <enter> key on the keyboard.

Some motion control commands are available and will cause the same changes in motion in all

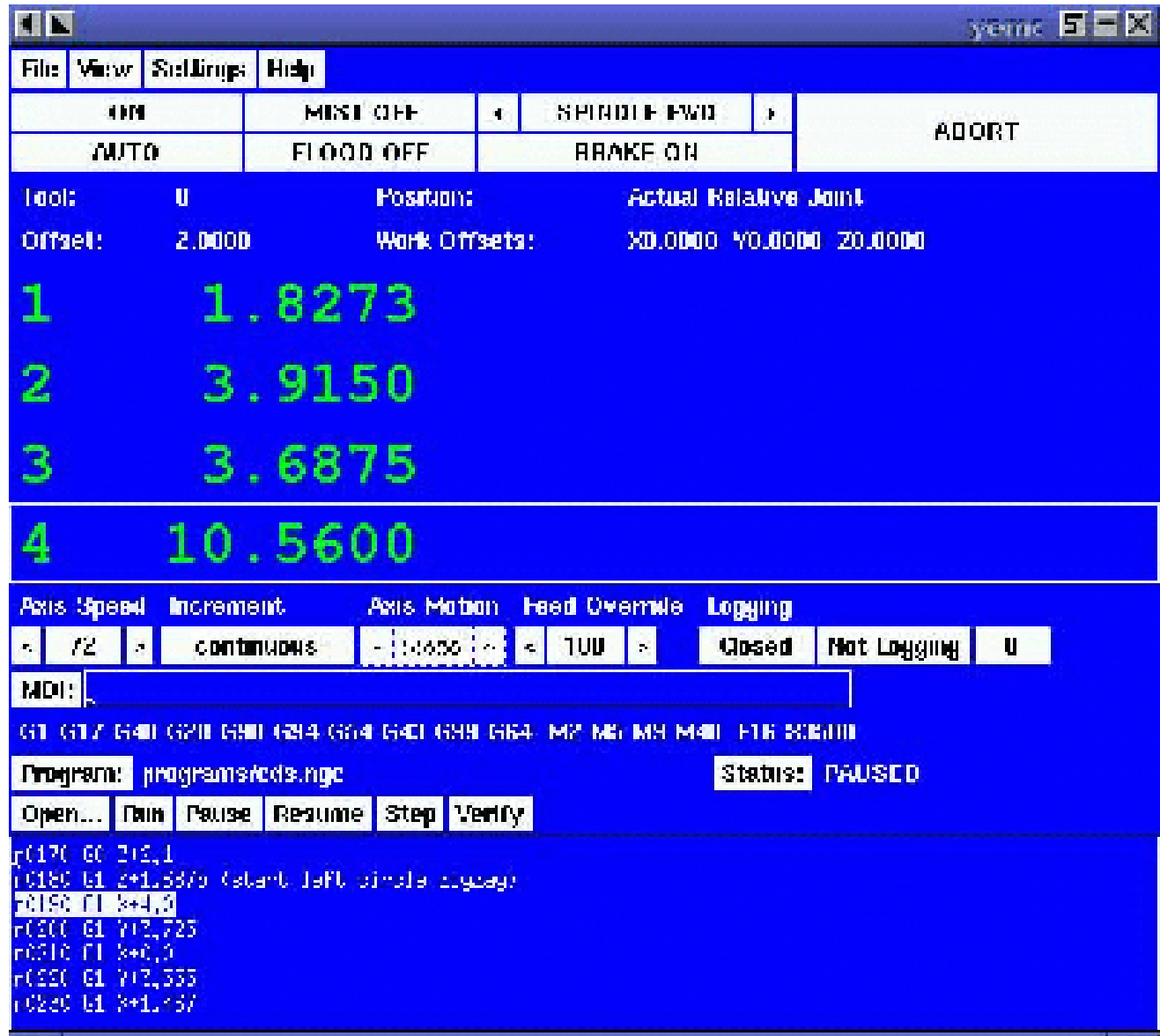

Figure 1.6: The XEMC Graphical Interface

modes. These include ABORT, ESTOP, and FEEDRATE OVERRIDE. Commands like these should be self explanatory.

1.6.2 Information Display

While an EMC2 is running, each of the modules keeps up a conversation with the others and with the graphical display. It is up to the display to select from that stream of information what the operator needs to see, and to arrange it on the screen in a way that makes it easy for the operator to understand. Perhaps the most important display is the mode the EMC2 is running in. You will want to keep your eye on the mode display.

Right up there with knowing what mode is active is consistent display of the position of each axis. Most of the interfaces will allow the operator to read position based upon actual or commanded position as well as machine or relative position.

Figure 1.7: EMC2 Process Diagram

PC-EMC Process

(overly simplified)

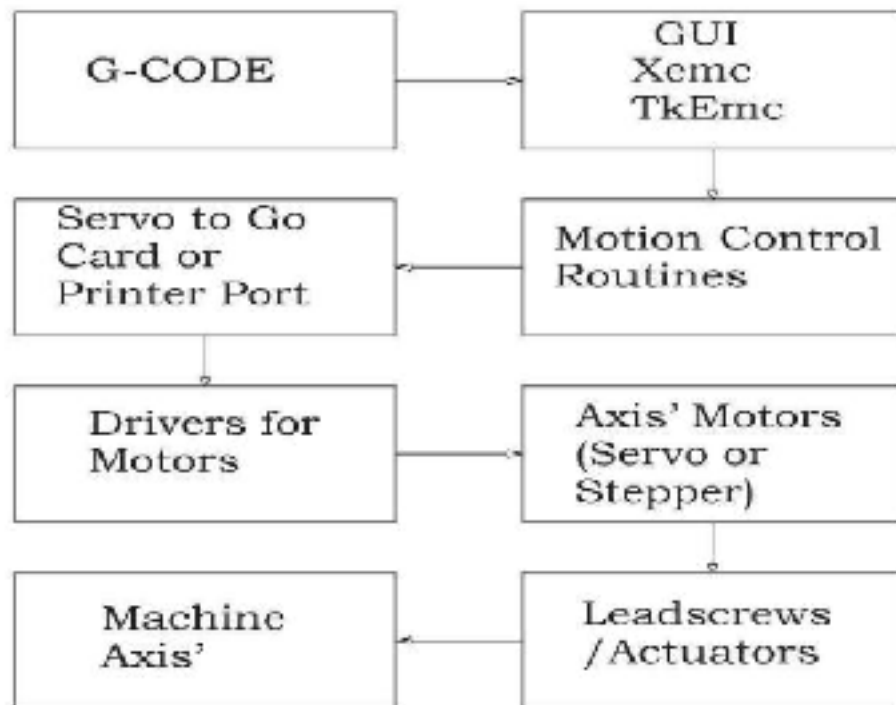

Machine This is the position of an axis relative to the place where it started or was homed.

Relative This is the position of an axis after work or tool or other offsets have been applied.

Actual This is the real position of the axis within the machine or relative system.

Commanded This is where the axis is commanded to be.

These may all be exactly the same if no offsets have been applied and there is no deadband set in the INI file. Deadband is a small distance which is assumed to be close enough – perhaps one stepper pulse or one encoder count.

It is also important to see any messages or error codes sent by the EMC2. These are used to request the operator change a tool, to describe problems in G-code programs, or to tell why the machine stopped running.

As you work your way through this text, you will be learning, bit by bit, how to set up and run a machine with your copy of the EMC2 software. While you are learning about setting up and running a minimill here, you will be thinking of other applications and other capabilities. These are the topics of the other linuxcnc.org handbooks.

1.7 Thinking Like An Integrator

The biggest task of a machine integrator is figuring out how to connect a PC running the EMC2 to a machine and configuring the software so that it runs the machine correctly. Most of this is not the topic of this book, but there are a few things that you will have to understand in order to make our little minimill work for us like we expect it to work.

1.7.1 Units

Units can be confusing. You might ask, “Does it work in inches, feet, centimeters, millimeters, or what?” There are several possible answers to this question but the best one is that it works in the units that you set it to work in.

At a machine level, we set each axis’s units to some value using an INI variable that looks like this.

```
UNITS = 1
```

or

```
UNITS = 0.03937007874016
```

The long number above is the distance represented by one millimeter if we convert it into inches. “So,” you say, “the EMC2 uses millimeters internally.” If we use `UNITS = 1` then we have defined our user units as millimeters. If we use `UNITS = 0.03937007874016` then we have defined our user units as inches. Using similar arithmetic we could set our units to most any value we wanted. (You will want to use inches or millimeters for your minimill, but some who run vehicles with the EMC2 have been known to set units to kilometers or miles.)

After we have decided upon a value for the units for an axis, we tell the EMC2 how many step pulses or encoder pulses it should send or read for each unit of distance to be traveled. Once we have done this, the EMC2 knows how to count units of distance. However it is very important to understand that this counting of distance is different from the commanding of distance. You can command distance in millimeters or inches without even thinking about the units that you defined. There are G-codes that allow you to switch easily between metric and imperial.

1.7.2 Some things we may not want to change.

Within the EMC2 code are a few things that are not easily changed. We call these defaults. There are connections that have been made between the running components of the EMC2 that we can not easily change. We’ll see that there are displays and buttons and keyboard keys that are not easily shifted about. We’ll learn about and get used to these in the chapters ahead.

1.7.3 Some things we will need to change.

The EMC2 is configured with files that are read at startup and used to override the compiled defaults. No real controller will likely use the compiled defaults, so you will certainly need to edit at least some of these files to reflect the specifics of your machine.

There are five kinds of configuration files: INI, NML, TBL, VAR and HAL files. These are reflected in lower case file extensions to a file name. They may be named `stepper.tbl` or `generic.tbl` but they do the same thing when they are read by the EMC2 as it starts up. Many users copy these and name them for the specific machine. A set of these files named `Sherlinemill.ini`, `Sherlinemill.var`, `Sherlinemill.tbl` and `Sherlinemill.nml` are certainly more descriptive than a bunch of files named generic.

These files each contain specific information for your CNC.

- `stepper.ini` contains all the machine parameters such as servo gains, scale factors, cycle times, units, etc. and will certainly need to be edited.
- `emc.nml` contains communication settings for shared memory and network ports you may need to override on your system, although it is likely that you can leave these settings alone.

- `stepper.tbl` contains the tool information such as which pocket contains which tool, and the length and diameter for each tool.
- `rs274ngc.var` contains variables specific to the RS-274-NGC dialect of NC code, notably for setting the persistent numeric variables for the nine work coordinate systems.

We'll get into some of the details of these files as we begin to hook up and operate our little machine.

In addition to these four files, there is a standard startup file. Back in the early days of the EMC it was common to have to start up several different tasks in different terminal windows in order to get the EMC to run a machine. Each of these tasks had to be supplied a bunch of information in the form of arguments in order to be certain that the task started the way that we expected it to. All of this was tedious and has been replaced by one script. It is named simply 'emc'. This executable script file controls the startup of all of the modules needed to run a standard version of the EMC2. When run, it lets the user choose a certain configuration.

Part II

Installing

Chapter 2

Installing the EMC2 software

2.1 Introduction

One of the problems users often complained about EMC was installing the software itself. They were forced to get sources, and compile themselves, and try to set up a RT-patched Linux, etc. The developers of EMC2 chose to go with a standard distribution called Ubuntu¹.

Ubuntu has been chosen, because it fits perfectly into the Open Source views of EMC2:

- Ubuntu will always be free of charge, and there is no extra fee for the "enterprise edition", we make our very best work available to everyone on the same Free terms.
- Ubuntu comes with full professional support on commercial terms from hundreds of companies around the world, if you need those services. Each new version of Ubuntu receives free security updates for 18 months after release, some versions are supported for even longer.
- Ubuntu uses the very best in translations and accessibility infrastructure that the Free Software community has to offer, to make Ubuntu usable for as many people as possible.
- Ubuntu is released regularly and predictably; a new release is made every six months. You can use the current stable release or help improve the current development release.
- The Ubuntu community is entirely committed to the principles of free software development; we encourage people to use open source software, improve it and pass it on.

2.2 EMC Download Page

You will find the most recent releases of EMC2 announced on www.linuxcnc.org. The releases of EMC2 will be done in two ways (sources and binary package). The sources (described in the Developers Handbook) consist of a tarball (`emc2-<version>.tar.gz`), which you should download and unpack into your home directory.

This document (oriented towards the end-user) will only try to explain how to install the binary package on the Ubuntu distribution².

¹"Ubuntu" is an ancient African word, meaning "humanity to others". Ubuntu also means "I am what I am because of who we all are". The Ubuntu Linux distribution brings the spirit of Ubuntu to the software world. You can read more about it at <http://www.ubuntu.com>

²For information regarding other Linux variants, check the Developers Handbook or ask for help on the emc-developers mailing list http://sourceforge.net/mail/?group_id=6744.

2.3 EMC2 Live CD

The EMC2 team now has a custom Live-CD based on Ubuntu 6.06 that will let you try out EMC2 before installing, and it's also the easiest way to install Ubuntu and EMC2 together.

Just download the ISO <http://linuxcnc.org/iso/emc2-ubuntu6.06-desktop-i386.iso> (EU Mirror <http://dsplabs.utt.ro/~juve/emc/>) and burn it to a CD. (The MD5SUM of the CD is 6ee5048eb9cb424aa030dfedccc5386b)

When you boot the CD on your machine, you can see and experiment with the exact environment and EMC2 software that you will have if you choose to install it.

If you like what you see, just click the Install icon on the desktop, answer a few questions (your name, timezone, password) and the install completes in a few minutes.

This install gives you all the benefits of the community-supported Ubuntu distribution as well as being automatically configured for EMC2. As new Ubuntu updates or EMC2 releases are made, the Update manager will let you know and allow you to easily upgrade.

2.4 EMC2 install script

We also provide a simple script to install emc2 on Ubuntu for users with an existing installation of Ubuntu. It runs the commands explained in 2.5.

To use it you need to :

- Download the script from <http://www.linuxcnc.org/emc2-install.sh> (for Ubuntu 5.10) or <http://linuxcnc.org/dapper/emc2-install.sh> (For Ubuntu 6.06)
- Save it on your Desktop. Right-click the icon, select Properties. Go to the Permissions tab and check the box for Owner: Execute. Close the Properties window.
- Now double-click the emc2-install.sh icon, and select "Run in Terminal". A terminal will appear and you will be asked for your password.
- When the installation asks if you are sure you want to install the EMC2 packages, hit Enter to accept. Now just allow the install to finish.
- When it is done, you must reboot (System > Log Out > Restart the Computer), and when you log in again you can run EMC2 by selecting it on the Applications > CNC Menu.
- If you aren't ready to set up a machine configuration, try the sim-AXIS configuration; it runs a "simulated machine" that requires no attached hardware.
- Now that the initial installation is done, Ubuntu will prompt you when updates of EMC2 or its supporting files are available. When they are, you can update them easily and automatically with the Update Manager.

2.5 Manual installing using apt commands.

The following few section will describe how to install EMC2 using a console and apt-commands. If you know a bit about Linux and Debian-flavored distributions this might be trivial. If not, you might consider reading 2.4.

First add the repository to /etc/apt/sources.list:

```
$ sudo sh -c 'echo "deb http://www.linuxcnc.org/emc2/ dapper emc2" >>/etc/apt/sources.list;'
$ sudo sh -c 'echo "deb-src http://www.linuxcnc.org/emc2/ dapper emc2" >>/etc/apt/sources.list'
```

Or replace 'dapper' above with 'breezy' if you still use Ubuntu 5.10 Breezy Badger. Then update & get emc2.

```
$ sudo apt-get update
$ sudo apt-get install emc2
```

This command will install the emc2³ package along with all dependencies⁴.

You might get warnings that the packages are from an untrusted source (this means your computer doesn't recognize the GPG signature on the packages). To correct that issue the following commands:

```
$ gpg --keyserver pgpkeys.mit.edu --recv-key BC92B87F
$ gpg -a --export BC92B87F | sudo apt-key add -
```

³AXIS is now part of emc2. You don't need to install emc2-axis as previously.

⁴The dependencies are one of the nicest thing in Debian based distributions. They assure you have everything installed that you need. In the case of emc2 it's even a RT-patched kernel, and all needed libraries.

Chapter 3

Compiling EMC2 from source

3.1 Introduction

The third hurdle that you face when you begin to set up the EMC2 is getting and installing the EMC2 software itself. All of EMC2 has been placed on cvs.linuxcnc.org in a concurrent versioning (CVS) repository. EMC2 is also available as a precompiled package (for various platforms) for download from that site.

Installation can be a daunting task to people new to Linux. The hardest part is getting the Real Time Linux patch up and running. After that, installing EMC is pretty easy. With that said, we recently provided a completely new experience for users, they only need to install Ubuntu (a very friendly linux distribution), then run a single install script, and they already should have the Real Time part and EMC2 working. Information how to access this can be found on the www.linuxcnc.org page under Download.

3.2 EMC Download Page

You will find the most recent releases of EMC2 announced on www.linuxcnc.org. The releases of EMC2 will be done in two ways (sources and binary package). The sources (described further on) consist of a tarball (`emc2-version.tar.gz`), which you should download and unpack into your home directory.

3.3 EMC2 Release Description

EMC2 will be using a release model similar to (but simpler than) the one used by Debian. At any one time there will be three versions of EMC2. Debian uses "stable", "testing", and "unstable". We will be using "Released", "Testing", and "Head". For the latest information, click on the version you are interested in.

Released is exactly that, a released version of EMC2 with a version number. It is tested by both developers and beta users before being released, and is suitable for the average user. Most developers and IRC/ mailing list regulars are able to help support people running a released version. **"Released"** is available in several forms, including .debs for Ubuntu and source tarballs for local compilation. There will be a debian repository which will always have the latest released version (and thus allows for easy upgrades from one stable release to the next).

Testing is a version of EMC2 that is ready for "beta testing" but not for general release. Before a version is labeled **testing** it will be known to compile and run on several different platforms,

but there will probably be various limitations and known problems. The **Testing** wiki page will attempt to list known problems and workarounds, but there will probably also be undiscovered bugs. Since **Testing** is "beta" software, it should not be used for anything critical. Users of **Testing** need to understand that it is beta software, and must be willing to give detailed bug reports if things go wrong. **Testing** is available primarily as a tag in CVS, although for convenience of testers, a "testing" debian repository and/or tarballs may also be available. The EMC Board of Directors will decide when "Testing" is worthy of becoming "Released". This is a formal decision, made by motion and voting on the board mailing list or board IRC channel.

TRUNK is a CVS term for where all the primary development takes place. **TRUNK** can be broken at any time. When **TRUNK** reaches a state that is deemed worthy of testing by a larger number of people, the "**Testing**" tag will be moved. This is an informal decision, made by consensus of lead developers, usually on IRC. Development will immediately continue, and **TRUNK** will once again diverge from **Testing**. **TRUNK** has no "version number", and on a busy weekend it can literally change every 10 minutes.

3.4 Download and source preparation.

The following few section will describe how to get EMC2, and compile it.

To download, simply go to www.linuxcnc.org to the Download page, and get the latest release or testing tarball.

Once you have it, extract it to your home folder:

```
$ cd ~/
$ tar xzvf emc2-version.tar.gz
```

Next you'll need to decide what kind of install you want. There are two ways to try EMC2 out:

Installed Like most other software on Linux, the files are placed in system directories, and is automatically available to all users of that computer.¹

Run-in-place All the files for EMC2 are kept inside the `emc2` directory. This is useful for trying out EMC2, especially when there is another version of EMC2 already installed on the system.

3.4.1 Downloading the CVS version

If you wish to use the TRUNK version of `emc2`, please follow the instructions on our wiki to obtain the source code: <http://wiki.linuxcnc.org/cgi-bin/emcinfo.pl?CVS>

3.5 Installed

EMC2 follows the standard way of compiling linux software. To compile it simply go to the sources folder:

```
$ cd ~/emc2/src
```

and issue these commands:

```
$ ./configure
$ make && sudo make install
```

To run it simply type `'emc'`.

¹The pre-built packages for Ubuntu Linux use the "installed" method

3.6 Run-in-place

If you want only to test the software before installing it, or if you're worried about overwriting an existing installation, there is a Run-In-Place (RIP) mode which you can try out. In this mode, there is no installation step, and no files are placed outside the top directory, `~/emc2` in this example.

```
$ cd ~/emc2/src
```

and issue these commands:

```
$ ./configure --enable-run-in-place
$ make && sudo make setuid
```

In a shell session where you want to use the run-in-place version of `emc`², execute

```
$ . ~/emc2/scripts/emc-environment
```

Until you close that terminal, it will be set up so that the programs and manual pages from the Run-In-Place directory are available without referring to the path each time. After that you can run EMC2 by issuing:

```
$ emc
```

3.7 Simulator

To install EMC2 on a system without a realtime kernel, add `--enable-simulator` to the `configure` commandline. In this mode, EMC2 runs as a purely userspace program. No hardware can be controlled and realtime scheduling is not guaranteed, but the other features of HAL, EMC and its various user interfaces are available. When using `--enable-run-in-place`, the `sudo make setuid` step is unneeded.

3.8 Editing and Recompiling

You may need to recompile the EMC2 code for a number of reasons. You may have modified the source code, or you may have downloaded just a few new files. To recompile, do the following:

```
$ cd ~/emc2/src
$ make && sudo make install # for run-installed
$ make && sudo make setuid  # for run-in-place
$ make                    # for run-in-place, simulator
```

The build process is smart enough to only rebuild things that are affected by your changes.

²By putting this command in a shell start-up script, such as `~/.bash_profile`, you do not need to manually run it in each terminal window.

Part III

EMC Configuration

Chapter 4

INI Configuration

4.1 Files Used for Configuration

The EMC is configured with human readable text files. All of these files can be read and edited in any of the common text file editors available with most any Linux distribution.¹ You'll need to be a bit careful when you edit these files. Some mistakes will cause the startup to fail. These files are read whenever the software starts up. Some of them are read repeatedly while the CNC is running.

Configuration files include;

INI The ini file overrides defaults that are compiled into the EMC code. It also provides sections that are read directly by the Hardware Abstraction Layer.

HAL The hal files start up process modules and provide linkages between EMC signals and specific hardware pins.

VAR The var file provide a set of numbered variables for use by the interpreter. These values are saved from one run to another.

TBL The tbl file saves tool information.

NML The nml file configures the communication channels used by the EMC. It is normally setup to run all of the communication within a single computer but can be modified to communicate between several computers.

.emcrc This file saves user specific information and is created to save the name of the directory when the user first selects an EMC configuration.²

This chapter describes the EMC2's INI file in just enough detail so that the reader can understand which variable values might need to be edited in order to make a stock configuration conform to a real machine.³

4.2 The INI File Layout

A typical INI file follows a rather simple layout that includes;

¹Don't confuse a text editor with a word processor. A text editor like gedit or kwrite produce files that are plain text. They also produce lines of text that are separated from each other. A word processor like Open Office produce files with paragraphs and word wrapping and lots of embedded codes that control font size and such. A text editor does none of this.

²Usually this file is in the users home directory (e.g. /home/user/)

³Complete reference to these files are left to the Integrator and Developer Handbooks.

- comments.
- sections,
- variables.

Each of these elements is separated on single lines. Each end of line or newline character creates a new element.

4.2.1 Comments

A comment line is started with a ; or a # mark. When the ini reader sees either of these marks at the start a line, the rest of the line is ignored by the software. Comments can be used to describe what some INI element will do.

```
; This is my little mill configuration file.  
; I set it up on January 12, 2006
```

Comments can also be used to select between several values of a single variable.

```
# DISPLAY = tkemc  
DISPLAY = axis  
# DISPLAY = mini  
# DISPLAY = joystick
```

In this list, the DISPLAY variable will be set to axis because all of the others are commented out. If someone carelessly edits a list like this and leaves two of the lines uncommented, the first one encountered will be used.

4.2.2 Sections

Sections in an INI file work like file folders in a drawer. They separate variables based on what part of the EMC they refer to. A section line looks like [THIS_SECTION]. The name of the section is enclosed in brackets. Common INI files have several sections including:

- [EMC] general information ([4.3.1](#))
- [DISPLAY] selects and sets up some display characteristics ([4.3.2](#))
- [TASK] sets up the task planner ([4.3.4](#))
- [RS274NGC] location of interpreter specific file
- [EMCMOT] motion module and default characteristics ([4.3.3](#))
- [HAL] hardware configuration files and commands ([4.3.5](#))
- [TRAJ] information for the motion planner ([4.3.6](#))
- [AXIS_0] ... [AXIS_n] individual axis variables ([4.3.7](#))
- [EMCIO] emc's input and output variables. ([4.3.8](#))

Each of these section names are on a line by themselves so you can quickly scan through the file.

4.2.3 Variables

A variable line is made up of a variable name, an equals sign(=), and a value. Everything from the first non-whitespace character after the = up to the end of the line is passed as the value, so you can embed spaces in string symbols if you want to or need to. A variable name is often called a keyword. These variables and the values they are assigned are the way that the INI affects the operation of the EMC. You can edit the values for each keyword in any text editor. Changes don't take effect until the next time the controller is run.

The following sections detail each section of the configuration file, using sample values for the configuration lines.

Some of the variables are used by EMC, and must always use the section names and variable names shown. Other variables are used only by HAL, and the section names and variable names shown are those used in the sample configuration files.

4.3 INI Variable Definitions

4.3.1 [EMC] Section

VERSION = \$Revision: 1.3 \$ The version number for the INI file. The value shown here looks odd because it is automatically updated when using the Revision Control System. It's a good idea to change this number each time you revise your file. If you want to edit this manually just change the number and leave the other tags alone.

MACHINE = My Controller This is the name of the controller, which is printed out at the top of most graphical interfaces. You can put whatever you want here as long as you make it a single line long.

RS274NGC_STARTUP_CODE = G21 G90 A string of NC codes that the interpreter is initialized with. These are the codes that an interpreter will be reset to.

4.3.2 [DISPLAY] Section

DISPLAY = tkemc The name of the user interface to use. Valid options may include:

- axis
- joystick
- mini
- tkemc
- xemc

4.3.3 [EMCMOT] Section

BASE_PERIOD = 50000 Base task period, in nanoseconds - this is the fastest thread in the machine. It's units are nanoseconds. This is a fairly conservative value but if you are installing on a very old, slow processor you may have to make this a larger number or the machine may lock up or reboot.

You might want to make this value smaller if you have a fast computer because this value sets the maximum number of stepper pulses you can get from your machine. It has little effect

on servo systems so leave it large. In the absence of long setup or hold times, the absolute maximum step rate for a step+direction motor is one step per two BASE_PERIOD, so

$$\text{max_step_rate} \left[\frac{\text{steps}}{\text{second}} \right] = \frac{10^9}{2 * \text{base_period}}$$

Thus, the BASE_PERIOD shown above gives an absolute maximum step rate of 10000 steps per second.

SERVO_PERIOD = 1000000 Servo task period is also in nanoseconds. This value will be rounded to an integer multiple of BASE_PERIOD.

Most systems will not need to change this value. It is the update rate of the low level motion planner. You'll need it even if you only have steppers.

TRAJ_PERIOD = 10000000 Trajectory Planner task period in nanoseconds This value will be rounded to an integer multiple of SERVO_PERIOD.

Folk with fast computers have found that reducing this value by half will give them smother motion blending during contour cutting .

4.3.4 [TASK] Section

The [TASK] section contains general parameters for EMCTASK, which includes primarily the NC language interpreter and the sequencing logic for sending commands to EMCOT and EMCIO.

CYCLE_TIME = 0.100 The period, in seconds, at which EMCTASK will run. This parameter mostly affects the polling interval when waiting for motion to complete, or when executing a pause instruction. It no longer affects the throughput when transferring segments to the real-time layer. Making it 0.0 or a negative number will tell EMCTASK not to sleep at all.

4.3.5 [HAL] section

The [HAL] section lists files and commands to setup the Hardware Abstraction Layer. If this is a stepper system you might see several files here. The exact set would depend upon the configuration of signals at the parallel port. At a minimum you would see the following. Sherline mills use the "standard_pinout", and "xylotex_pinout" matches the setup for those brand of cards.

```
HALFILE = core_stepper.hal
HALFILE = standard_pinout.hal
# HALFILE = xylotex_pinout.hal
```

You can also add variables (commands really) here.⁴

4.3.6 [TRAJ] Section

The [TRAJ] section contains general parameters for the trajectory planning module in EMCOT. You will not need to change these if you are applying EMC to a common three axis mill in the United States of America. If you are in an area using metric hardware components you might be working with the stepper_mm.ini where these numbers are already setup for that system of units.

AXES = 3 The number of controlled axes in the system. If you have a four axis system put that number here and edit the next two variables as well

⁴See the Integrator Handbook for details.

COORDINATES = X Y Z The names of the axes being controlled. X, Y, Z, A, B, and C are all valid. It is also possible to have X Y Y Z and control ganged slides. For a fourth axis mounted on X you would use X Y Z A. This has no effect on the mapping from G-code axis names (X- Y- Z-) to joint numbers—kinematics does this—but is largely for documentation.

HOME = 0 0 0 Coordinates of the homed position of each axis. Again for a fourth axis you will need 0 0 0 0. This value is only used for machines with nontrivial kinematics. On machines with trivial kinematics this value is ignored.

LINEAR_UNITS = <units> The name of units to be used. Possible choices are (in, inch, imperial, metric, mm). For systems executing in native English (inch) units, this value shall be any one of 'in', 'inch' or 'imperial'. For systems executing in native millimeter units, this value shall be 'mm' or 'metric'. This does not affect the ability to program in English or metric units in NC code. It is used to determine how to interpret the numbers reported in the controller status by external programs.

ANGULAR_UNITS = <units> The name of units to be used. For systems executing in native degree units, this value should be 'deg' or 'degree'. For systems executing in radians, this value is 'rad' or 'radian'. Another possible value is 'grad' or 'gon' for units operating in gradians (400 gradians in a full circle).

DEFAULT_VELOCITY = 0.0167 The initial velocity used for axis or coordinated axis motion, in user units per second. The value shown is one unit per minute.

DEFAULT_ACCELERATION = 2.0 The initial acceleration used for axis or coordinated axis motion, in user units per second per second.

MAX_VELOCITY = 5.0 The maximum velocity for any axis or coordinated move, in user units per second. Think for a moment what this value really means in hardware terms. The formula is $\text{MAX_VELOCITY} * 60$. In this case this is 300 inches per minute.

MAX_ACCELERATION = 20.0 The maximum acceleration for any axis or coordinated axis move, in user units per second per second.

POSITION_FILE = position.txt If set to a non-empty value, the joint positions are stored between runs in this file. This allows the machine to start with the same coordinates it had on shutdown.⁵ If unset, joint positions are not stored and will begin at 0 each time emc is started.

4.3.7 [AXIS_<num>] Section

The [AXIS_0], [AXIS_1], etc. sections contain general parameters for the individual components in the axis control module. The axis section names begin numbering at 0, and run through the number of axes specified in the [TRAJ] AXES entry minus 1.

Values for the various parameters of LINEAR axes are in the units specified in the [TRAJ] LINEAR_UNITS entry. Values for the position of ANGULAR axes are in the units specified in the [TRAJ] ANGULAR_UNITS entry.

TYPE = LINEAR The type of axes, either LINEAR or ANGULAR.

MAX_VELOCITY = 1.2 Per axis maximum velocity while coordinated motion is in effect.

MAX_ACCELERATION = 20.0 Per axis maximum acceleration while coordinated motion is in effect.

BACKLASH = 0.000 Backlash compensation value can be used to make up for small deficiencies in the hardware used to drive an axis. Don't expect this to compensate for poor mechanical elements. The value set here is in UNITS.

⁵This assumes there was no movement of the machine while powered off. It helps on smaller machines without home switches.

COMP_FILE = file.extension A file holding a compensation structure for the specific axis. The values inside are triplets of nominal, forward and reverse positions which correspond to the nominal position (where it should be), forward (where the axis is while travelling forward) and reverse (where the axis is while travelling back). One set of triplets per line. Currently the limit inside EMC2 is for 256 triplets / axis.

COMP_FILE_TYPE = 1 Specifying a non-zero value changes the expected format of the COMP_FILE. While type == 0, the expected values are triplets for nominal, forward & reverse. With COMP_FILE_TYPE non-zero, the expected values in the COMP_FILE are nominal, forward_trim and reverse_trim. These correspond to the nominal, nominal-forward and nominal-reverse defined above.

INPUT_SCALE = 4000 This variable has slightly different meaning for stepper and for servo systems. For steppers, the only number it is the number of pulses required to move the axis one UNIT.

For servos this value is the scale factors for the axis input from the raw feedback device, e.g., an incremental encoder. The units on the scale value are in raw units (e.g., counts) per user units (e.g., inch).

The value for scale can be obtained by doing a unit analysis, i.e., units are

$$\frac{\text{sensor units}}{\text{desired input SI units}}$$

For example, on a 2000 counts per rev encoder, and 10 revs/inch gearing, and desired units of mm, we have

$$\begin{aligned} [\text{scale units}] &= 2000 \frac{\text{counts}}{\text{rev}} * 10 \frac{\text{rev}}{\text{inch}} * 1/25.4 \frac{\text{inch}}{\text{mm}} \\ &= 787.4 \frac{\text{counts}}{\text{mm}} \end{aligned}$$

and, as a result,

$$\text{input}[\text{mm}] = (\text{encoder}[\text{counts}]) / 787.4$$

MIN_LIMIT = -1000 The minimum limit (soft limit) for axis motion, in user units. When this limit is exceeded, the controller aborts axis motion.

MAX_LIMIT = 1000 The maximum limit (soft limit) for axis motion, in user units. When this limit is exceeded, the controller aborts axis motion.

MIN_FERROR = 0.010 This is the value by which the axis is permitted to deviate from commanded position at very low speeds. If MIN_FERROR is smaller than FERROR, the two produce a ramp of error trip points. You could think of this as a graph where one dimension is speed and the other is permitted following error. As speed increases the amount of following error also increases toward the FERROR value.

FERROR = 1.0 FERROR is the maximum allowable following error, in user units. If the difference between commanded and sensed position exceeds this amount, the controller disables servo calculations, sets all the outputs to 0.0, and disables the amplifiers. If MIN_FERROR is present in the .ini file, velocity-proportional following errors are used. Here, the maximum allowable following error is proportional to the speed, with FERROR applying to the rapid rate set by [TRAJ]MAX_VELOCITY, and proportionally smaller following errors for slower speeds. The maximum allowable following error will always be greater than MIN_FERROR. This prevents small following errors for stationary axes from inadvertently aborting motion. Small following errors will always be present due to limited position resolution, vibration, etc.

UNITS = inch Historically, the UNITS were specified for each axis. It is now preferable to specify the [TRAJ]LINEAR_UNITS and [TRAJ]ANGULAR_UNITS values only, and have no [AXIS_n]UNITS setting.

4.3.7.1 Homing-related items

The next few parameters are Homing related, for a better explanation read Section 4.4

HOME_OFFSET = 0.0 The axis position of the home switch or index pulse.

HOME_SEARCH_VEL = 0.0 A value of zero means assume that the current location is the home position for the machine. If your machine has no home switches you will want to leave this value alone.

HOME_LATCH_VEL = 0.0 This is the final velocity to be used during a home sequence.

HOME_USE_INDEX = NO If the encoder used for this axis has an index pulse, and the motion card has provision for this signal you may set it to yes. When it is yes, it will affect the kind of home pattern used.

HOME_IGNORE_LIMITS = NO Some machines use a limit switch as a home switch. This variable should be set to yes if you machine does this.

4.3.7.2 Servo-related items

The following items are for servo-based systems and servo-like systems including the univstep board from Pico Systems. ⁶

P = 50 The proportional gain for the axis servo. This value multiplies the error between commanded and actual position in user units, resulting in a contribution to the computed voltage for the motor amplifier. The units on the P gain are volts per user unit.

I = 0 The integral gain for the axis servo. The value multiplies the cumulative error between commanded and actual position in user units, resulting in a contribution to the computed voltage for the motor amplifier. The units on the I gain are volts per user unit-seconds.

D = 0 The derivative gain for the axis servo. The value multiplies the difference between the current and previous errors, resulting in a contribution to the computed voltage for the motor amplifier. The units on the D gain are volts per user unit per second.

FF0 = 0 The 0-th order feedforward gain. This number is multiplied by the commanded position, resulting in a contribution to the computed voltage for the motor amplifier. The units on the FF0 gain are volts per user unit.

FF1 = 0 The 1st order feedforward gain. This number is multiplied by the change in commanded position per second, resulting in a contribution to the computed voltage for the motor amplifier. The units on the FF1 gain are volts per user unit per second.

FF2 = 0 The 2nd order feedforward gain. This number is multiplied by the change in commanded position per second per second, resulting in a contribution to the computed voltage for the motor amplifier. The units on the FF1 gain are volts per user unit per second per second.

OUTPUT_SCALE = 1.000

OUTPUT_OFFSET = 0.000 These two values are the scale and offset factors for the axis output to the motor amplifiers. The second value (offset) is subtracted from the computed output (in volts), and divided by the first value (scale factor), before being written to the D/A converters. The units on the scale value are in true volts per DAC output volts. The units on the offset value are in volts. These can be used to linearize a DAC.

⁶Refer to the the EMC2_Integrator_Manual for further information about servo systems and PID control.

Specifically, when writing outputs, the EMC first converts the desired output in quasi-SI units to raw actuator values, e.g., volts for an amplifier DAC. This scaling looks like:

$$raw = \frac{output - offset}{scale}$$

The value for scale can be obtained analytically by doing a unit analysis, i.e., units are [output SI units]/[actuator units]. For example, on a machine with a velocity mode amplifier such that 1 volt results in 250 mm/sec velocity,

$$amplifier[volts] = (output[\frac{mm}{sec}] - offset[\frac{mm}{sec}]) / 250 \frac{mm}{sec\ volt}$$

Note that the units of the offset are in user units, e.g., mm/sec, and they are pre-subtracted from the sensor readings. The value for this offset is obtained by finding the value of your output which yields 0.0 for the actuator output. If the DAC is linearized, this offset is normally 0.0.

The scale and offset can be used to linearize the DACs as well, resulting in values that reflect the combined effects of amplifier gain, DAC non-linearity, DAC units, etc. To do this, follow this procedure:

1. Build a calibration table for the output, driving the DACs with a desired voltage and measuring the result. See table 4.3.7.2 for an example of voltage measurements.
2. Do a least-squares linear fit to get coefficients a, b such that

$$meas = a * raw + b$$

3. Note that we want raw output such that our measured result is identical to the commanded output. This means

(a)

$$cmd = a * raw + b$$

(b)

$$raw = (cmd - b) / a$$

4. As a result, the a and b coefficients from the linear fit can be used as the scale and offset for the controller directly.

MAX_OUTPUT = 10 The maximum value for the output of the PID compensation that is written to the motor amplifier, in volts. The computed output value is clamped to this limit. The limit is applied before scaling to raw output units.

MIN_OUTPUT = -10 The minimum value for the output of the PID compensation that is written to the motor amplifier, in volts. The computed output value is clamped to this limit. The limit is applied before scaling to raw output units.

Output Voltage Measurements

Raw	Measured
-10	-9.93
-9	-8.83
0	-0.03
1	0.96
9	9.87
10	10.87

4.3.7.3 Stepper-related items

The following items are used by `core_stepper.hal` to set limits on the step waveforms that will be generated. They typically include a headroom of 5% to 10% compared to the `MAX_VELOCITY` and `MAX_ACCEL` items in the same AXIS.

STEPGEN_MAXVEL = 1.4 A value applied to the stepper pulse generator to provide some overhead for following error catch up.⁷

STEPGEN_MAXACCEL = 21.0 Overhead for the stepper pulse generator when it needs to catch up.

4.3.8 [EMCIO] Section

CYCLE_TIME = 0.100 The period, in seconds, at which EMCIO will run. You can make this as small as you want to increase the throughput. Making it 0.0 or a negative number will tell EMCIO not to sleep at all. Ultimately the system loading will limit the effective throughput.

TOOL_TABLE = tool.tbl The file which contains tool information, described in ??

TOOL_CHANGE_POSITION = 0 0 2 Specifies the XYZ location to move to when performing a tool change.

⁷The step generator module, `stepgen`, applies its own limits to acceleration and velocity. We have discovered that it needs to have a little "headroom" over the accel by the trajectory planner, otherwise it can fall slightly behind during accel and later overshoot as it catches up. In the long term we hope to come up with a clean fix for this problem. In the meantime, please set `STEPGEN_MAXVEL` to a few percent higher than `MAX_VELOCITY`, the regular velocity limit and `STEPGEN_MAXACCEL` slightly larger than that of `MAX_ACCELERATION`.

4.4 Homing

4.4.1 Overview

Homing seems simple enough - just move each joint to a known location, and set EMC's internal variables accordingly. However, different machines have different requirements, and homing is actually quite complicated.

4.4.2 Homing Sequence

Figure 4.1 shows four possible homing sequences, along with the associated configuration parameters. For a more detailed description of what each configuration parameter does, see the following section.

4.4.3 Configuration

There are six pieces of information that determine exactly how the home sequence behaves. They are defined in the ini, and can be tweaked to obtain the result you are after.

4.4.3.1 HOME_SEARCH_VEL

'HOME_SEARCH_VEL' is defined in each AXIS_* section. The default value is zero. A value of zero causes EMC to assume that there is no home switch. The search and latch stages of homing are skipped, EMC declares the current position to be "HOME_OFFSET", and does a rapid to "HOME" if "HOME" is not equal to "HOME_OFFSET".

If 'HOME_SEARCH_VEL' is non-zero, then EMC assumes that there is a home switch. It begins by checking whether the home switch is already tripped. If so, it backs off the switch at HOME_SEARCH_VEL (the direction of the back-off is opposite the sign of HOME_SEARCH_VEL). Then it searches for the home switch by moving in the direction specified by the sign of 'HOME_SEARCH_VEL', at a speed determined by its absolute value. When the home switch is detected, the joint will stop as fast as possible, but there will always be some overshoot. The amount of overshoot depends on the speed. If it is too high, the joint might overshoot enough to hit a limit switch or crash into the end of travel. On the other hand, if 'HOME_SEARCH_VEL' is too low, homing can take a long time.

4.4.3.2 HOME_LATCH_VEL

'HOME_LATCH_VEL' is also defined in the ini file, for each AXIS. It specifies the speed and direction that EMC uses when it makes its final accurate determination of the home switch and index pulse location. It will usually be slower than the search velocity to maximise accuracy. If HOME_SEARCH_VEL and HOME_LATCH_VEL have the same sign, then the latch phase is done while moving in the same direction as the search phase. (In that case, EMC first backs off the switch, before moving towards it again at the latch velocity.) If HOME_SEARCH_VEL and HOME_LATCH_VEL have opposite signs, the latch phase is done while moving in the opposite direction from the search phase. That means EMC will latch the first pulse after it moves off the switch. If 'HOME_SEARCH_VEL' is zero, the latch phase is skipped and this parameter is ignored. If 'HOME_SEARCH_VEL' is non-zero and this parameter is zero, it is an error and the homing operation will fail. The default value is zero.

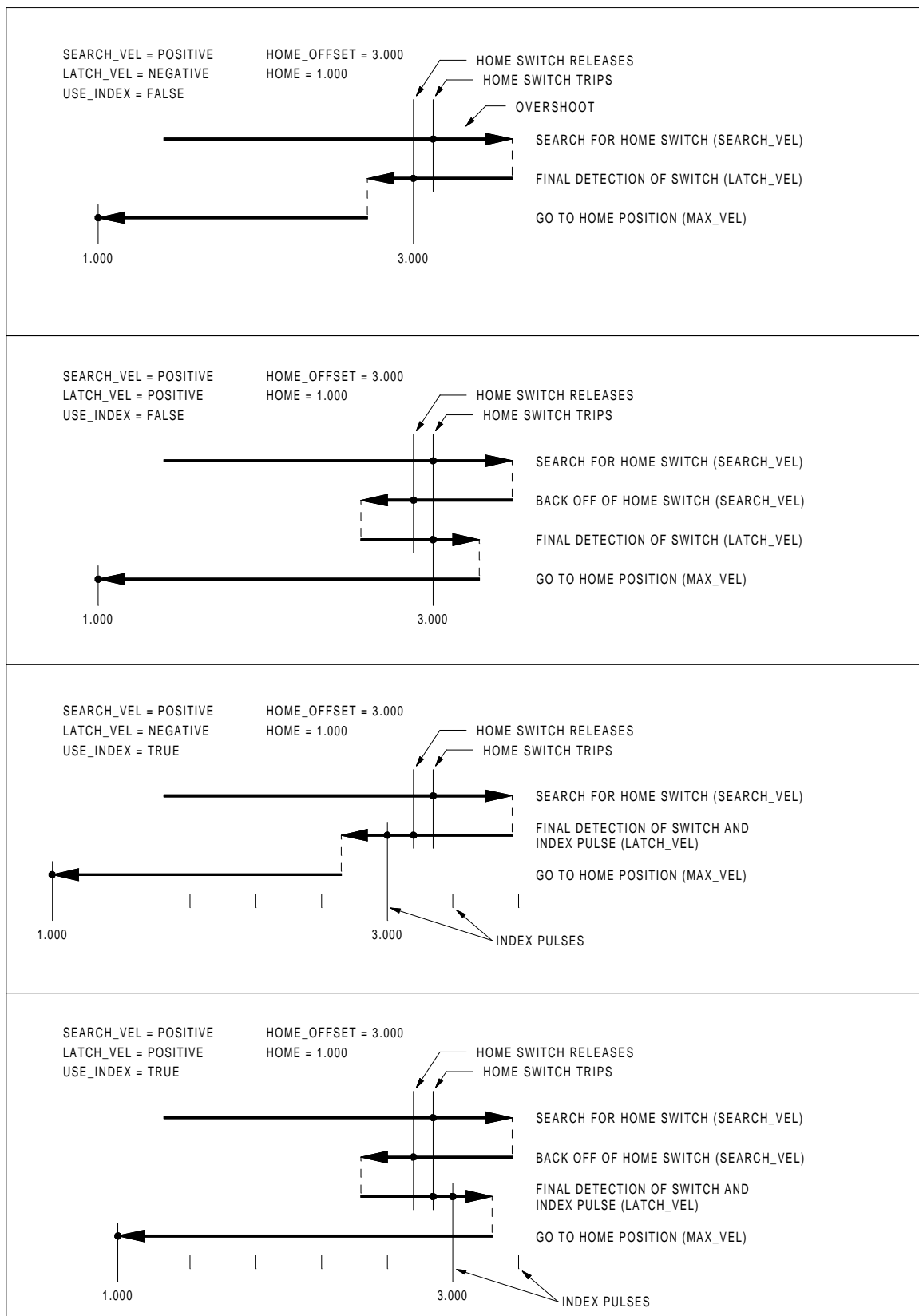

Figure 4.1: Homing Sequences

4.4.3.3 HOME_IGNORE_LIMITS

'HOME_IGNORE_LIMITS' is another settable option in the `AXIS_*` section. It's a boolean flag, and can hold the values YES / NO. This flag determines whether EMC will ignore the limit switch inputs. Some machine configurations do not use a separate home switch, instead they route one of the limit switch signals to the home switch input as well. In this case, EMC needs to ignore that limit during homing. The default value for this parameter is NO.

4.4.3.4 HOME_USE_INDEX

'HOME_USE_INDEX' is a single bit settable in the `AXIS_*` section. It specifies whether or not there is an index pulse. If the flag is true (`HOME_USE_INDEX = YES`), EMC will latch on the rising edge of the index pulse. If false, EMC will latch on either the rising or falling edge of the home switch (depending on the signs of `search_vel` and `latch_vel`). If 'HOME_SEARCH_VEL' is zero, the latch phase is skipped and this parameter is ignored. The default value is NO.

4.4.3.5 HOME_OFFSET

'HOME_OFFSET' is a value settable from the ini in the `AXIS_*` section. It contains the location of the home switch or index pulse, in joint coordinates. It can also be treated as the distance between the point where the switch or index pulse is latched and the zero point of the joint. After detecting the index pulse, EMC sets the joint coordinate of the current point to "HOME_OFFSET". The default value is zero.

4.4.3.6 HOME

'HOME' is a value settable from the ini in the `AXIS_*` section. It is the position that the joint will go to upon completion of the homing sequence. After detecting the index pulse, and setting the coordinate of that point to "HOME_OFFSET", EMC makes a move to "HOME" as the final step of the homing process. The default value is zero. Note that even if this parameter is the same as "HOME_OFFSET", the axis will slightly overshoot the latched position as it stops. Therefore there will always be a small move at this time (unless `HOME_SEARCH_VEL` is zero, and the entire search/latch stage was skipped). This final move will be made at the joint's maximum velocity. Since the axis is now homed, there should be no risk of crashing the machine, and a rapid move is the quickest way to finish the homing sequence.⁸

4.4.3.7 HOME_IS_SHARED

'HOME_IS_SHARED' is a value settable from the ini in the `AXIS_*` section. If there is not a separate home switch input for this axis, but a number of momentary switches wired to the same pin, set this value to 1 to prevent homing from starting if one of the shared switches is already closed. Set this value to 0 to permit homing even if the switch is already closed.

4.4.3.8 HOME_SEQUENCE

'HOME_SEQUENCE' is a value settable from the ini in the `AXIS_*` section. This value is used to perform a multi-axis homing sequence ("HOME ALL") and enforce homing order (e.g., Z may not be homed if X is not yet homed). An axis may be homed after all axes with a lower `HOME_SEQUENCE` have already been homed and are at the `HOME_OFFSET`. If two axes have the same `HOME_SEQUENCE`, they may be homed at the same time. If `HOME_SEQUENCE` is -1 or not specified then this joint

⁸The distinction between 'home' and 'home_offset' is not as clear as I would like. I intend to make a small drawing and example to help clarify it.

will not be homed by the HOME ALL sequence. HOME_SEQUENCE numbers start with 0 and there may be no unused numbers.

Chapter 5

EMC2 and HAL

5.1 motion (realtime)

These pins, parameters, and functions are created by the realtime `motmod` module.

5.1.1 Pins

motion.adaptive-feed IN float When adaptive feed is enabled with `M52 P1` (See section ??), the commanded velocity is multiplied by this value. This effect is multiplicative with the NML-level feed override value

motion.digital-out-NN OUT bit These pins are controlled by the `M62` through `M65` words.

motion.enable IN bit If this bit is driven FALSE, motion stops, the machine is placed in the “machine off” state, and a message is displayed for the operator. For normal motion, drive this bit TRUE.

motion.feed-hold IN bit If this bit is set to TRUE, the feed rate is set to 0.

motion.motion-inpos OUT bit TRUE if the machine is in position.

motion.probe-input IN bit `G38.2` uses the value on this pin to determine when the probe has made contact. TRUE for probe contact closed (touching), FALSE for probe contact open.

motion.spindle-brake OUT bit TRUE when the spindle brake should be applied

motion.spindle-forward OUT bit TRUE when the spindle should rotate forward

motion.spindle-reverse OUT bit TRUE when the spindle should rotate backward

motion.spindle-on OUT bit TRUE when spindle should rotate

motion.spindle-speed-out OUT float Desired spindle speed in rotations per minute

motion.spindle-index-enable I/O bit For correct operation of spindle synchronized moves, this signal must be hooked to the index-enable pin of the spindle encoder.

motion.spindle-revs IN float For correct operation of spindle synchronized moves, this signal must be hooked to the position pin of the spindle encoder.

5.1.2 Parameters

Many of these parameters serve as debugging aids, and are subject to change or removal at any time.

motion.coord-error TRUE when motion has encountered an error, such as exceeding a soft limit

motion.coord-mode TRUE when motion is in “coordinated mode”, as opposed to “teleop mode”

motion.in-position Same as the pin *motion.motion-inpos*

motion.motion-enabled TRUE when motion is enabled

motion.servo.last-period The number of CPU cycles between invocations of the servo thread. Typically, this number divided by the CPU speed gives the time in seconds, and can be used to determine whether the realtime motion controller is meeting its timing constraints

motion.servo.overruns By noting large differences between successive values of *motion.servo.last-period*, the motion controller can determine that there has probably been a failure to meet its timing constraints. Each time such a failure is detected, this value is incremented.

motion.debug-bit-0

motion.debug-bit-1

motion.debug-float-0

motion.debug-float-1 These values are used for debugging purposes.

5.1.3 Functions

Generally, these functions are both added to the servo-thread in the order shown.

motion-command-handler Processes motion commands coming from user space

motion-controller Runs the emc motion controller

5.2 axis.N (realtime)

These pins and parameters are created by the realtime *motmod* module. These are actually joint values, but the pins and parameters are still called “axis.N”.¹ They are read and updated by the *motion-controller* function.

5.2.1 Pins

axis.N.amp-enable-out OUT bit TRUE if the amplifier for this joint should be enabled

axis.N.amp-fault-in IN bit Should be driven TRUE if an external fault is detected with the amplifier for this joint

axis.N.home-sw-in IN bit Should be driven TRUE if the home switch for this joint is closed

axis.N.homing OUT bit TRUE if the joint is currently homing

axis.N.pos-lim-sw-in IN bit Should be driven TRUE if the positive limit switch for this joint is closed

¹In “trivial kinematics” machines, there is a one-to-one correspondence between joints and axes.

axis.N.neg-lim-sw-in IN bit Should be driven TRUE if the negative limit switch for this joint is closed

axis.N.index-enable IO BIT Should be attached to the index-enable pin of the joint's encoder to enable homing to index pulse

axis.N.jog-counts IN s32 Connect to the “counts” pin of an external encoder to use a physical jog wheel.

axis.N.jog-enable IN bit When TRUE (and in manual mode), any change in “jog-counts” will result in motion. When false, “jog-counts” is ignored.

axis.N.jog-scale IN float Sets the distance moved for each count on “jog-counts”, in machine units.

axis.N.motor-pos-cmd OUT float The commanded position for this joint

axis.N.motor-pos-fb IN float The actual position for this joint.

5.2.2 Parameters

Many of these parameters serve as debugging aids, and are subject to change or removal at any time.

axis.N.active TRUE when this joint is active

axis.N.backlash-corr Backlash or screw compensation raw value

axis.N.backlash-filt Backlash or screw compensation filtered value (respecting motion limits)

axis.N.backlash-vel Backlash or screw compensation velocity

axis.N.coarse-pos-cmd

axis.N.error TRUE when this joint has encountered an error, such as a limit switch closing

axis.N.f-error The actual following error

axis.N.f-error-lim The following error limit

axis.N.f-errored TRUE when this joint has exceeded the following error limit

axis.N.free-pos-cmd The “free planner” commanded position for this joint.

axis.N.free-tp-enable TRUE when the “free planner” is enabled for this joint

axis.N.free-vel-lim The velocity limit for the free planner

axis.N.home-state Reflects the step of homing currently taking place

axis.N.homed TRUE if the joint has been homed

axis.N.in-position TRUE if the joint is using the “free planner” and has come to a stop

axis.N.joint-pos-cmd The joint (as opposed to motor) commanded position. There may be an offset between the joint and motor positions—for example, the homing process sets this offset

axis.N.joint-pos-fb The joint (as opposed to motor) feedback position.

axis.N.joint-vel-cmd The joint's commanded velocity

axis.N.neg-hard-limit The negative hard limit for the joint

axis.N.neg-soft-limit The negative soft limit for the joint

axis.N.pos-hard-limit The positive hard limit for the joint

axis.N.pos-soft-limit The positive soft limit for the joint

5.3 iocontrol (userspace)

These pins are created by the userspace IO controller, usually called `io`.

5.3.1 Pins

iocontrol.0.coolant-flood TRUE when flood coolant is requested

iocontrol.0.coolant-mist TRUE when mist coolant is requested

iocontrol.0.emc-enable-in Should be driven FALSE when an external estop condition exists

iocontrol.0.lube

iocontrol.0.lube_level Should be driven TRUE when

iocontrol.0.tool-change TRUE when a tool change is requested

iocontrol.0.tool-changed Should be driven TRUE when a tool change is completed

iocontrol.0.tool-prep-number The number of the next tool, from the RS274NGC T-word

iocontrol.0.tool-prepare TRUE when a tool prepare is requested

iocontrol.0.tool-prepared Should be driven TRUE when a tool prepare is completed

iocontrol.0.user-enable-out FALSE when an internal estop condition exists

iocontrol.0.user-request-enable TRUE when the user has requested that estop be cleared

Part IV

HAL Specifics

Chapter 6

Introduction

6.1 What is HAL?

HAL stands for Hardware Abstraction Layer. At the highest level, it is simply a way to allow a number of “building blocks” to be loaded and interconnected to assemble a complex system. The “Hardware” part is because HAL was originally designed to make it easier to configure EMC for a wide variety of hardware devices. Many of the building blocks are drivers for hardware devices. However, HAL can do more than just configure hardware drivers.

6.1.1 HAL is based on traditional system design techniques

HAL is based on the same principles that are used to design hardware circuits and systems, so it is useful to examine those principles first.

Any system (including a CNC machine), consists of interconnected components. For the CNC machine, those components might be the main controller, servo amps or stepper drives, motors, encoders, limit switches, pushbutton pendants, perhaps a VFD for the spindle drive, a PLC to run a toolchanger, etc. The machine builder must select, mount and wire these pieces together to make a complete system.

6.1.1.1 Part Selection

The machine builder does not need to worry about how each individual part works. He treats them as black boxes. During the design stage, he decides which parts he is going to use - steppers or servos, which brand of servo amp, what kind of limit switches and how many, etc. The integrator’s decisions about which specific components to use is based on what that component does and the specifications supplied by the manufacturer of the device. The size of a motor and the load it must drive will affect the choice of amplifier needed to run it. The choice of amplifier may affect the kinds of feedback needed by the amp and the velocity or position signals that must be sent to the amp from a control.

In the HAL world, the integrator must decide what HAL components are needed. Usually every interface card will require a driver. Additional components may be needed for software generation of step pulses, PLC functionality, and a wide variety of other tasks.

6.1.1.2 Interconnection Design

The designer of a hardware system not only selects the parts, he also decides how those parts will be interconnected. Each black box has terminals, perhaps only two for a simple switch, or dozens

for a servo drive or PLC. They need to be wired together. The motors connect to the servo amps, the limit switches connect to the controller, and so on. As the machine builder works on the design, he creates a large wiring diagram that shows how all the parts should be interconnected.

When using HAL, components are interconnected by signals. The designer must decide which signals are needed, and what they should connect.

6.1.1.3 Implementation

Once the wiring diagram is complete it is time to build the machine. The pieces need to be acquired and mounted, and then they are interconnected according to the wiring diagram. In a physical system, each interconnection is a piece of wire that needs to be cut and connected to the appropriate terminals.

HAL provides a number of tools to help “build” a HAL system. Some of the tools allow you to “connect” (or disconnect) a single “wire”. Other tools allow you to save a complete list of all the parts, wires, and other information about the system, so that it can be “rebuilt” with a single command.

6.1.1.4 Testing

Very few machines work right the first time. While testing, the builder may use a meter to see whether a limit switch is working or to measure the DC voltage going to a servo motor. He may hook up an oscilloscope to check the tuning of a drive, or to look for electrical noise. He may find a problem that requires the wiring diagram to be changed; perhaps a part needs to be connected differently or replaced with something completely different.

HAL provides the software equivalents of a voltmeter, oscilloscope, signal generator, and other tools needed for testing and tuning a system. The same commands used to build the system can be used to make changes as needed.

6.1.2 Summary

This document is aimed at people who already know how to do this kind of hardware system integration, but who do not know how to connect the hardware to EMC.

The traditional hardware design as described above ends at the edge of the main control. Outside the control are a bunch of relatively simple boxes, connected together to do whatever is needed. Inside, the control is a big mystery – one huge black box that we hope works.

HAL extends this traditional hardware design method to the inside of the big black box. It makes device drivers and even some internal parts of the controller into smaller black boxes that can be interconnected and even replaced just like the external hardware. It allows the “system wiring diagram” to show part of the internal controller, rather than just a big black box. And most importantly it allows the integrator to test and modify the controller using the same methods he would use on the rest of the hardware.

Terms like motors, amps, and encoders are familiar to most machine integrators. When we talk about using extra flexible eight conductor shielded cable to connect an encoder to the servo input board in the computer, the reader immediately understands what it is and is led to the question, “what kinds of connectors will I need to make up each end.” The same sort of thinking is essential for the HAL but the specific train of thought may take a bit to get on track. Using HAL words may seem a bit strange at first, but the concept of working from one connection to the next is the same.

This idea of extending the wiring diagram to the inside of the controller is what HAL is all about. If you are comfortable with the idea of interconnecting hardware black boxes, you will probably have little trouble using HAL to interconnect software black boxes.

6.2 HAL Concepts

This section is a glossary that defines key HAL terms but it is a bit different than a traditional glossary because these terms are not arranged in alphabetical order. They are arranged by their relationship or flow in the HAL way of things.

Component: When we talked about hardware design, we referred to the individual pieces as "parts", "building blocks", "black boxes", etc. The HAL equivalent is a "component" or "HAL component". (This document uses "HAL component" when there is likely to be confusion with other kinds of components, but normally just uses "component".) A HAL component is a piece of software with well-defined inputs, outputs, and behavior, that can be installed and interconnected as needed.

Parameter: Many hardware components have adjustments that are not connected to any other components but still need to be accessed. For example, servo amps often have trim pots to allow for tuning adjustments, and test points where a meter or scope can be attached to view the tuning results. HAL components also can have such items, which are referred to as "parameters". There are two types of parameters: Input parameters are equivalent to trim pots - they are values that can be adjusted by the user, and remain fixed once they are set. Output parameters cannot be adjusted by the user - they are equivalent to test points that allow internal signals to be monitored.

Pin: Hardware components have terminals which are used to interconnect them. The HAL equivalent is a "pin" or "HAL pin". ("HAL pin" is used when needed to avoid confusion.) All HAL pins are named, and the pin names are used when interconnecting them. HAL pins are software entities that exist only inside the computer.

Physical_Pin: Many I/O devices have real physical pins or terminals that connect to external hardware, for example the pins of a parallel port connector. To avoid confusion, these are referred to as "physical pins". These are the things that "stick out" into the real world.

Signal: In a physical machine, the terminals of real hardware components are interconnected by wires. The HAL equivalent of a wire is a "signal" or "HAL signal". HAL signals connect HAL pins together as required by the machine builder. HAL signals can be disconnected and reconnected at will (even while the machine is running).

Type: When using real hardware, you would not connect a 24 volt relay output to the +/-10V analog input of a servo amp. HAL pins have the same restrictions, which are based upon their type. Both pins and signals have types, and signals can only be connected to pins of the same type. Currently there are 4 types, as follows:

- BIT - a single TRUE/FALSE or ON/OFF value
- FLOAT - a 32 bit floating point value, with approximately 24 bits of resolution and over 200 bits of dynamic range.
- U32 - a 32 bit unsigned integer, legal values are 0 to +4294967295
- S32 - a 32 bit signed integer, legal values are -2147483648 to +2147483647

Function: Real hardware components tend to act immediately on their inputs. For example, if the input voltage to a servo amp changes, the output also changes automatically. However software components cannot act "automatically". Each component has specific code that must be executed to do whatever that component is supposed to do. In some cases, that code simply runs as part of the component. However in most cases, especially in realtime components, the code must run in a specific sequence and at specific intervals. For example, inputs should be read before calculations are performed on the input data, and outputs should not be written until the calculations are done. In these cases, the code is made available to the system in

the form of one or more "functions". Each function is a block of code that performs a specific action. The system integrator can use "threads" to schedule a series of functions to be executed in a particular order and at specific time intervals.

Thread: A "thread" is a list of functions that runs at specific intervals as part of a realtime task. When a thread is first created, it has a specific time interval (period), but no functions. Functions can be added to the thread, and will be executed in order every time the thread runs.

As an example, suppose we have a parport component named `hal_parport`. That component defines one or more HAL pins for each physical pin. The pins are described in that component's doc section: their names, how each pin relates to the physical pin, are they inverted, can you change polarity, etc. But that alone doesn't get the data from the HAL pins to the physical pins. It takes code to do that, and that is where functions come into the picture. The parport component needs at least two functions: one to read the physical input pins and update the HAL pins, the other to take data from the HAL pins and write it to the physical output pins. Both of these functions are part of the parport driver.

6.3 HAL components

Each HAL component is a piece of software with well-defined inputs, outputs, and behavior, that can be installed and interconnected as needed. This section lists available components and a brief description of what each does. Complete details for each component are available later in this document.

6.3.1 External Programs with HAL hooks

motion A realtime module that accepts NML motion commands and interacts with HAL

iocontrol A user space module that accepts NML I/O commands and interacts with HAL

classicladder A PLC using HAL for all I/O

halui A user space program that interacts with HAL and sends NML commands, it is intended to work as a full User Interface using external knobs & switches

6.3.2 Internal Components

stepgen Software step pulse generator with position loop. See section [14.1](#)

freqgen Software step pulse generator. See section [14.2](#)

encoder Software based encoder counter. See section [14.4](#)

pid Proportional/Integral/Derivative control loops. See section [14.5](#)

siggen A sine/cosine/triangle/square wave generator for testing. See section [14.9](#)

supply a simple source for testing

blocks assorted useful components (mux, demux, or, and, integ, ddt, limit, wcomp, etc.)

6.3.3 Hardware Drivers

hal_ax5214h A driver for the Axiom Measurement & Control AX5241H digital I/O board

hal_m5i20 Mesa Electronics 5i20 board

hal_motenc Vital Systems MOTENC-100 board

hal_parport PC parallel port. See section [15.1](#)

hal_ppmc Pico Systems family of controllers (PPMC, USC and UPC)

hal_stg Servo To Go card (version 1 & 2)

hal_vti Vigilant Technologies PCI ENCDAC-4 controller

6.3.4 Tools and Utilities

halcmd Command line tool for configuration and tuning. See section [10.1](#)

halgui GUI tool for configuration and tuning (not implemented yet).

halmeter A handy multimeter for HAL signals. See section [10.2](#)

halscope A full featured digital storage oscilloscope for HAL signals. See section [10.3](#)

Each of these building blocks is described in detail in later chapters.

6.4 Tinkertoys, Erector Sets, Legos and the HAL

A first introduction to HAL concepts can be mind boggling. Building anything with blocks can be a challenge but some of the toys that we played with as kids can be an aid to building things with the HAL.

6.4.1 Tower

I'm watching as my son and his six year old daughter build a tower from a box full of random sized blocks, rods, jar lids and such. The aim is to see how tall they can make the tower. The narrower the base the more blocks left to stack on top. But the narrower the base, the less stable the tower. I see them studying both the next block and the shelf where they want to place it to see how it will balance out with the rest of the tower.

The notion of stacking cards to see how tall you can make a tower is a very old and honored way of spending spare time. At first read, the integrator may have gotten the impression that building a HAL was a bit like that. It can be but with proper planning an integrator can build a stable system as complex as the machine at hand requires.

6.4.2 Erector Sets¹

What was great about the sets was the building blocks, metal struts and angles and plates, all with regularly spaced holes. You could design things and hold them together with the little screws and nuts.

¹The Erector Set was an invention of AC Gilbert

I got my first erector set for my fourth birthday. I know the box suggested a much older age than I was. Perhaps my father was really giving himself a present. I had a hard time with the little screws and nuts. I really needed four arms, one each for the screwdriver, screw, parts to be bolted together, and nut. Perseverance, along with father's eventual boredom, got me to where I had built every project in the booklet. Soon I was lusting after the bigger sets that were also printed on that paper. Working with those regular sized pieces opened up a world of construction for me and soon I moved well beyond the illustrated projects.

Hal components are not all the same size and shape but they allow for grouping into larger units that will do useful work. In this sense they are like the parts of an Erector set. Some components are long and thin. They essentially connect high level commands to specific physical pins. Other components are more like the rectangular platforms upon which whole machines could be built. An integrator will quickly get beyond the brief examples and begin to bolt together components in ways that are unique to them.

6.4.3 Tinkertoys²

Wooden Tinker toys had a more humane feel than the cold steel of Erector Sets. The heart of construction with Tinker Toys was a round connector with eight holes equally spaced around the circumference. It also had a hole in the center that was perpendicular to all the holes around the hub.

Hubs were connected with rods of several different lengths. Builders would make large wheels by using these rods as spokes sticking out from the center hub.

My favorite project was a rotating space station. Short spokes radiated from all the holes in the center hub and connected with hubs on the ends of each spoke. These outer hubs were connected to each other with longer spokes. I'd spend hours dreaming of living in such a device, walking from hub to hub around the outside as it slowly rotated producing near gravity in weightless space. Supplies traveled through the spokes in elevators that transferred them to and from rockets docked at the center hub while they transferred their precious cargos.

The idea of one pin or component being the hub for many connections is also an easy concept within the HAL. Examples two and four (see section 7) connect the meter and scope to signals that are intended to go elsewhere. Less easy is the notion of a hub for several incoming signals but that is also possible with proper use of functions within that hub component that handle those signals as they arrive from other components.

Another thought that comes forward from this toy is a mechanical representation of HAL threads. A thread might look a bit like a centipede, caterpillar, or earwig. A backbone of hubs, HAL components, strung together with rods, HAL signals. Each component takes in its own parameters and input pins and passes on output pins and parameters to the next component. Signals travel along the backbone from end to end and are added to or modified by each component in turn.

Threads are all about timing and doing a set of tasks from end to end. A mechanical representation is available with Tinkertoys also when we think of the length of the toy as a measure of the time taken to get from one end to the other. A very different thread or backbone is created by connecting the same set of hubs with different length rods. The total length of the backbone can be changed by the length of rods used to connect the hubs. The order of operations is the same but the time to get from beginning to end is very different.

²Tinkertoy is now a registered trademark of the Hasbro company.

6.4.4 A Lego Example³

When Lego blocks first arrived in our stores they were pretty much all the same size and shape. Sure there were half sized one and a few quarter sized as well but that rectangular one did most of the work. Lego blocks interconnected by snapping the holes in the underside of one onto the pins that stuck up on another. By overlapping layers, the joints between could be made very strong, even around corners or tees.

I watched my children and grandchildren build with legos – the same legos. There are a few thousand of them in an old ratty but heavy duty cardboard box that sits in a corner of the recreation room. It stays there in the open because it was too much trouble to put the box away and then get it back out for every visit and it is always used during a visit. There must be Lego parts in there from a couple dozen different sets. The little booklets that came with them are long gone but the magic of building with interlocking pieces all the same size is something to watch.

Notice the following description of building a set of motion components in the HAL and how much like a wall of lego blocks it is.

The motion module exports a pin for each axis in cartesian space, and another pin for each axis in joint space. When it is loaded, it automatically creates a "jumper" signal for each axis, and automatically connects those signals from the joint pin to the cartesian pin. So you automatically have "trivkins" as soon as you load the motion module. (trivkins – trivial kinematics is the case where each motor moves a single axis at 90 degrees to the others)

The motion module is like a pair of legos in a line end to end. Trivkins is just like a single block overlapping the two. The in and out motion pins are plugged into each other by the block resting above. But the parallel goes on.

If you need some other kinematics, you then load a specific kins component. This component "knows" the names of the pins that the motion module uses for each axis, both joint and cartesian. When the module loads, it again automatically creates signals and connects its own pins to the motion module's pins (which will disconnect the "jumpers"). It could also know the thread names used by the motion module, and could automatically add its own functions to those threads.

Trivkins is removed so that the motion blocks can be spread apart and by using other blocks, a different bridge is built between input and output pins. In Lego terms, trivkins might be a gray block and xxkins might be a yellow block.

So the net result is that 24 HAL signals and two HAL functions are configured, with no action needed by the integrator other than loading the module. (24 signals are from 6 axis * 2 because we have joint and cartesian * 2 because we have forward and inverse kinematics. Two functions because we have forward and inverse.) Because these HAL signals exist, they can be metered or scoped or whatever for testing. But because both modules know their names and know how to automatically connect them, the integrator doesn't have to know or care.

This kind of automatic HAL configuration is possible because all kinematics modules "plug in" the same way.

³The Lego name is a trademark of the Lego company.

6.5 Timing Issues In HAL

Threads is going to take a major intellectual push because unlike the physical wiring models between black boxes that we have said that HAL is based upon, simply connecting two pins with a hal-signal falls far short of the action of the physical case.

True relay logic consists of relays connected together, and when a contact opens or closes, current flows (or stops) immediately. Other coils may change state, etc, and it all just "happens". But in PLC style ladder logic, it doesn't work that way. Usually in a single pass through the ladder, each rung is evaluated in the order in which it appears, and only once per pass. A perfect example is a single rung ladder, with a NC contact in series with a coil. The contact and coil belong to the same relay.

If this were a conventional relay, as soon as the coil is energized, the contacts begin to open and de-energize it. That means the contacts close again, etc, etc. The relay becomes a buzzer.

With a PLC, if the coil is OFF and the contact is closed when the PLC begins to evaluate the rung, then when it finishes that pass, the coil is ON. The fact that turning on the coil opens the contact feeding it is ignored until the next pass. On the next pass, the PLC sees that the contact is open, and de-energizes the coil. So the relay still switches rapidly between on and off, but at a rate determined by how often the PLC evaluates the rung.

In HAL, the function is the code that evaluates the rung(s). In fact a HAL-aware realtime version of ClassicLadder would export a function to do exactly that. Meanwhile, a thread is the thing that runs the function at specific time intervals. Just like you can choose to have a PLC evaluate all its rungs every 10mS, or every second, you can define HAL threads with different periods.

What distinguishes one thread from another is *not* what the thread does - that is determined by which functions are connected to it. The real distinction is simply how often a thread runs.

In EMC we might have a 15uS thread, a 1mS thread, and a 10mS thread. These would be created based on "Period", "ServoPeriod", and "TrajPeriod" respectively - the actual times would depend on the ini. That is one part of the config process, and although it could be done manually, it would normally be automatic.

The next step is to decide what each thread needs to do. Some of those decisions would also be automatic - the motion module would automatically connect its "PlanTrajectory" function to the TrajPeriod thread, and its "ControlMotion" function to the ServoPeriod thread.

Other connections would be made by the integrator (at least the first time). These might include hooking the STG driver's encoder read and DAC write functions to the servo thread, or hooking stepgen's function to the fast thread, along with the parport function(s) to write the steps to the port.

6.6 Dynamic Linking and Configuration

It is indeed possible to configure HAL with a form of dynamic linking. But it is different than DLLs as used by Microsoft(tm) or shared libraries as used in Linux. Both DLLs and shared libraries essentially say "Here I am, I have this code you might want to use", where "you" is other modules. Then when those other modules or programs are loaded, they say "I need a function called 'X', is there one?" and if the answer is YES, they link to it.

With HAL, a component still says "Here I am, I have this code you might want to use", but "you" is the system integrator. The integrator gets to decide what functions are used and doesn't have to worry about another module needing "function X" and not finding it.

HAL can follow the normal DLL model as well. Although most components will simply export pins, functions, and parameters, and then wait for the integrator (or a saved file) to interconnect them, we can write modules that (attempt to) make connections when they are installed. One specific place where this would work well is kinematics as illustrated in the Lego section [6.4.4](#).

Chapter 7

HAL Tutorial

7.1 Before we start

Configuration moves from theory to device – HAL device that is. For those who have had just a bit of computer programming, this section is the “Hello World” of the HAL. As noted above `halcmd` can be used to create a working system. It is a command line or text file tool for configuration and tuning. The following examples illustrate its setup and operation.

7.1.1 Notation

Command line examples are presented in **bold typewriter** font. Responses from the computer will be in `typewriter` font. Text inside square brackets `[like-this]` is optional. Text inside angle brackets `<like-this>` represents a field that can take on different values, and the adjacent paragraph will explain the appropriate values. Text items separated by a vertical bar means that one or the other, but not both, should be present. All command line examples assume that you are in the `emc2/` directory, and paths will be shown accordingly when needed.

7.1.2 The RTAPI environment

RTAPI stands for Real Time Application Programming Interface. Many HAL components work in realtime, and all HAL components store data in shared memory so realtime components can access it. Normal Linux does not support realtime programming or the type of shared memory that HAL needs. Fortunately there are realtime operating systems (RTOS's) that provide the necessary extensions to Linux. Unfortunately, each RTOS does things a little differently.

To address these differences, the EMC team came up with RTAPI, which provides a consistent way for programs to talk to the RTOS. If you are a programmer who wants to work on the internals of EMC, you may want to study `emc2/src/rtapi/rtapi.h` to understand the API. But if you are a normal person all you need to know about RTAPI is that it (and the RTOS) needs to be loaded into the memory of your computer before you do anything with HAL.

For this tutorial, we are going to assume that you have successfully compiled the `emc2/` source tree. In that case, all you need to do is load the required RTOS and RTAPI modules into memory. Just run the following command:

```
emc2$ halrun
halcmd:
```

With the realtime OS and RTAPI loaded, we can move into the first example. Notice that the prompt has changed from the shell's "\$" to "halcmd". This is because subsequent commands will be interpreted as HAL commands, not shell commands. `halrun` is a simple shell script, and it is more or less equivalent to running

```
emc2$ realtime start
emc2$ halcmd -kf
```

When `halcmd` exits, `halrun` stops the realtime system, just like

```
emc2$ realtime stop
```

You can also supply arguments to `halrun` that are passed on to `halcmd`, or give the name of a `.hal` file. Because `halrun` stops the realtime system when it exits, the `hal` file run in this way will typically end with a command that waits for completion, like `loadrt -w halscope`.

7.2 Tab-completion

Your version of `halcmd` may include tab-completion. Instead of completing filenames as a shell does, it completes commands with HAL identifiers. Try pressing tab after starting a HAL command:

```
halcmd: lo<TAB>
loadrt      loadusr  lock
halcmd: loadrt d<TAB>
ddt         debounce
```

7.3 A Simple Example

7.3.1 Loading a realtime component

For the first example, we will use a HAL component called `siggen`, which is a simple signal generator. A complete description of the `siggen` component can be found in section 14.9 of this document. It is a realtime component, implemented as a Linux kernel module. To load `siggen` use the `halcmd loadrt` command:

```
halcmd: loadrt siggen
```

7.3.2 Examining the HAL

Now that the module is loaded, it is time to introduce `halcmd`, the command line tool used to configure the HAL. This tutorial will introduce some `halcmd` features, for a more complete description try `man halcmd`, or see the `halcmd` reference in section 10.1 of this document. The first `halcmd` feature is the `show` command. This command displays information about the current state of the HAL. To show all installed components:

```
halcmd: show comp
Loaded HAL Components:
ID      Type  Name                PID    State
32769   RT      siggen              9775   ready
9775    User    halcmd9775          9775   initializing
```

Since `halcmd` itself is a HAL component, it will always show up in the list¹. The list also shows the `siggen` component that we installed in the previous step. The “RT” under “Type” indicates that `siggen` is a realtime component.

Next, let’s see what pins `siggen` makes available:

```
halcmd: show pin
Component Pins:
Owner  Type  Dir   Value      Name 02    float -W    0.00000e+00  siggen.0.cosine
32769  float OUT   0.00000e+00  siggen.0.sawtooth
32769  float OUT   0.00000e+00  siggen.0.sine
32769  float OUT   0.00000e+00  siggen.0.square
32769  float OUT   0.00000e+00  siggen.0.triangle
```

This command displays all of the pins in the HAL - a complex system could have dozens or hundreds of pins. But right now there are only five pins. All five of these pins are floating point, and all five carry data out of the `siggen` component. Since we have not yet executed the code contained within the component, all the pins have a value of zero.

The next step is to look at parameters:

```
halcmd: show param
Parameters:
Owner  Type  Dir   Value      Name
32769  float RW    1.00000e+00  siggen.0.amplitude
32769  float RW    1.00000e+00  siggen.0.frequency
32769  float RW    0.00000e+00  siggen.0.offset
32769  s32   RO      0           siggen.0.update.time
32769  s32   RW      0           siggen.0.update.tmax
```

The `show param` command shows all the parameters in the HAL. Right now each parameter has the default value it was given when the component was loaded. Note the column labeled `Dir`. The parameters labeled `-W` are writeable ones that are never changed by the component itself, instead they are meant to be changed by the user to control the component. We will see how to do this later. Parameters labeled `R-` are read only parameters. They can be changed only by the component. Finally, parameter labeled `RW` are read-write parameters. That means that they are changed by the component, but can also be changed by the user. Note: the parameters `siggen.0.update.time` and `siggen.0.update.tmax` are for debugging purposes, and won’t be covered in this section.

Most realtime components export one or more functions to actually run the realtime code they contain. Let’s see what function(s) `siggen` exported:

```
halcmd: show funct
Exported Functions:
Owner CodeAddr  Arg   FP  Users  Name
32769  b7f74ac5 b7d0c0b4 YES   0    siggen.0.update
```

The `siggen` component exported a single function. It requires floating point. It is not currently linked to any threads, so “users” is zero².

¹The number after `halcmd` in the component list is the process ID. It is possible to run more than one copy of `halcmd` at the same time (in different windows for example), so the PID is added to the end of the name to make it unique.

²The `codeaddr` and `arg` fields were used in development, and should probably be removed from the `halcmd` listing.

7.3.3 Making realtime code run

To actually run the code contained in the function `siggen.0.update`, we need a realtime thread. Eventually `halcmd` will have a `newthread` command that can be used to create a thread, but that requires some significant internal changes. For now, we have a component called `threads` that is used to create a new thread. Lets create a thread called `test-thread` with a period of 1mS (1000000nS):

```
halcmd: loadrt threads name1=test-thread period1=1000000
```

Let's see if that worked:

```
halcmd: show thread
Realtime Threads:
  Period  FP   Name      (Time, Max-Time)
    999849 YES test-thread  ( 0, 0 )
```

It did. The period is not exactly 1000000nS because of hardware limitations, but we have a thread that runs at approximately the correct rate, and which can handle floating point functions. The next step is to connect the function to the thread:

```
halcmd: addf siggen.0.update test-thread
```

Up till now, we've been using `halcmd` only to look at the HAL. However, this time we used the `addf` (add function) command to actually change something in the HAL. We told `halcmd` to add the function `siggen.0.update` to the thread `test-thread`, and if we look at the thread list again, we see that it succeeded:

```
halcmd: show thread
Realtime Threads:
  Period  FP   Name      (Time, Max-Time)
    999849 YES test-thread  ( 0, 0 )
              1 siggen.0.update
```

There is one more step needed before the `siggen` component starts generating signals. When the HAL is first started, the thread(s) are not actually running. This is to allow you to completely configure the system before the realtime code starts. Once you are happy with the configuration, you can start the realtime code like this:

```
halcmd: start
```

Now the signal generator is running. Let's look at its output pins:

```
halcmd: show pin
Component Pins:
Owner Type Dir   Value      Name
 32769 float OUT  2.12177e-01 siggen.0.cosine
 32769 float OUT -5.64055e-01 siggen.0.sawtooth
 32769 float OUT  9.79820e-01 siggen.0.sine
 32769 float OUT -1.00000e+00 siggen.0.square
 32769 float OUT  1.28110e-01 siggen.0.triangle
halcmd: show pin
Component Pins:
Owner Type Dir   Value      Name
```



```

32769    float OUT    5.19530e-01  siggen.0.cosine
32769    float OUT    6.73893e-01  siggen.0.sawtooth
32769    float OUT   -8.54452e-01  siggen.0.sine
32769    float OUT    1.00000e+00  siggen.0.square
32769    float OUT    3.47785e-01  siggen.0.triangle

```

We did two `show pin` commands in quick succession, and you can see that the outputs are no longer zero. The sine, cosine, sawtooth, and triangle outputs are changing constantly. The square output is also working, however it simply switches from +1.0 to -1.0 every cycle.

7.3.4 Changing parameters

The real power of HAL is that you can change things. For example, we can use the `setp` command to set the value of a parameter. Let's change the amplitude of the signal generator from 1.0 to 5.0:

```

halcmd: setp siggen.0.amplitude 5
emc2$

```

Check the parameters and pins again:

```

halcmd: setp siggen.0.amplitude 5
halcmd: show param
Parameters:
Owner  Type  Dir    Value          Name
32769   float RW    5.00000e+00  siggen.0.amplitude
32769   float RW    1.00000e+00  siggen.0.frequency
32769   float RW    0.00000e+00  siggen.0.offset
32769   s32   RO      397          siggen.0.update.time
32769   s32   RW    109100       siggen.0.update.tmax
halcmd: show pin
Component Pins:
Owner  Type  Dir    Value          Name
32769   float OUT    4.78453e+00  siggen.0.cosine
32769   float OUT   -4.53106e+00  siggen.0.sawtooth
32769   float OUT    1.45198e+00  siggen.0.sine
32769   float OUT   -5.00000e+00  siggen.0.square
32769   float OUT    4.02213e+00  siggen.0.triangle

```

Note that the value of parameter `siggen.0.amplitude` has changed to 5.000, and that the pins now have larger values.

7.3.5 Saving the HAL configuration

Most of what we have done with `halcmd` so far has simply been viewing things with the `show` command. However two of the commands actually changed things. As we design more complex systems with HAL, we will use many commands to configure things just the way we want them. HAL has the memory of an elephant, and will retain that configuration until we shut it down. But what about next time? We don't want to manually enter a bunch of commands every time we want to use the system. We can save the configuration of the entire HAL with a single command:

```

halcmd: save
# components
loadrt threads name1=test-thread period1=1000000

```

```
loadrt siggen
# signals
# links
# parameter values
setp siggen.0.amplitude 5.00000e+00
setp siggen.0.frequency 1.00000e+00
setp siggen.0.offset 0.00000e+00
# realtime thread/function links
addf siggen.0.update test-thread
```

The output of the `save` command is a sequence of HAL commands. If you start with an “empty” HAL and run all these commands, you will get the configuration that existed when the `save` command was issued. To save these commands for later use, we simply redirect the output to a file:

```
halcmd: save all saved.hal
```

7.3.6 Restoring the HAL configuration

To restore the HAL configuration stored in `saved.hal`, we need to execute all of those HAL commands. To do that, we use `halcmd -f <filename>` which reads commands from a file:

```
emc2$ halcmd -f saved.hal
```

7.4 Looking at the HAL with halmeter

You can build very complex HAL systems without ever using a graphical interface. However there is something satisfying about seeing the result of your work. The first and simplest GUI tool for the HAL is `halmeter`. It is a very simple program that is the HAL equivalent of the handy Fluke multimeter (or Simpson analog meter for the old timers).

We will use the `siggen` component again to check out `halmeter`. If you just finished the previous example, then `siggen` is already loaded. If not, we can load it just like we did before:

```
emc2$ halrun
halcmd: loadrt siggen
halcmd: loadrt threads name1=test-thread period1=1000000
halcmd: addf siggen.0.update test-thread
halcmd: start
halcmd: setp siggen.0.amplitude 5
```

7.4.1 Starting halmeter

At this point we have the `siggen` component loaded and running. It’s time to start `halmeter`. Since `halmeter` is a GUI app, X must be running.

```
halcmd: loadusr halmeter
```

At the same time, a `halmeter` window opens on your screen, looking something like figure [7.1](#).

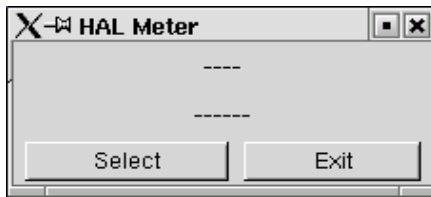

Figure 7.1: Halmeter at startup, nothing selected



Figure 7.2: Halmeter source selection dialog

7.4.2 Using halmeter

The meter in figure 7.1 isn't very useful, because it isn't displaying anything. To change that, click on the 'Select' button, which will open the probe selection dialog (figure 7.2).

This dialog has three tabs. The first tab displays all of the HAL pins in the system. The second one displays all the signals, and the third displays all the parameters. We would like to look at the pin `siggen.0.triangle` first, so click on it then click the 'OK' button. The probe selection dialog will close, and the meter looks something like figure 7.3.

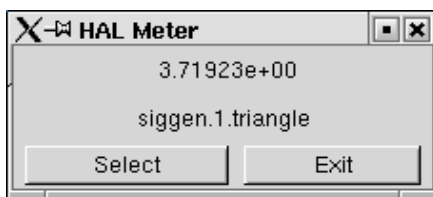

Figure 7.3: Halmeter displaying the value of a pin

You should see the value changing as `siggen` generates its triangle wave. Halmeter refreshes its display about 5 times per second.

If you want to quickly look at a number of pins, you can use the 'Accept' button in the source selection dialog. Click on 'Select' to open the dialog again. This time, click on another pin, like `siggen.0.cosine`, and then click 'Accept'. When you click 'Accept', the meter immediately begins to display the newly selected item, but the dialog does not close. Try displaying a parameter instead of a pin. Click on the 'Parameters' tab, then select a parameter and click 'Accept' again. You can very quickly move the "meter probes" from one item to the next with a couple of clicks.

To shut down halmeter, just click the exit button.

If you want to look at more than one pin, signal, or parameter at a time, you can just start more halmeters. The halmeter window was intentionally made very small so you could have a lot of them on the screen at once. ³

³Halmeter is due for a rewrite. The rewrite will do a number of things to make it nicer. Scientific notation will go away - it is a pain to read. Some form of ranging (including autoranging) will be added to allow it to display a wide range of numbers without using scientific notation. An "analog bar graph" display will also be added to give a quick indication of trends. When the rewrite is done, these screenshots and the accompanying text will be revised to match the new version.

7.5 A slightly more complex example.

Up till now we have only loaded one HAL component. But the whole idea behind the HAL is to allow you to load and connect a number of simple components to make up a complex system. The next example will use two components.

Before we can begin building this new example, we want to start with a clean slate. If you just finished one of the previous examples, we need to remove the all components and reload the RTAPI and HAL libraries:

```
halcmd: exit
emc2$ halrun
```

7.5.1 Installing the components

Now we are going to load the step pulse generator component. For a detailed description of this component refer to section 14.2. For now, we can skip the details, and just run the following commands:⁴

```
halrun: loadrt freqgen step_type=0,0
halcmd: loadrt siggen
halcmd: loadrt threads name1=fast fp1=0 period1=50000 name2=slow period2=1000000
```

The first command loads two step generators, both configured to generate stepping type 0. The second command loads our old friend siggen, and the third one creates two threads, a fast one with a period of 50 micro-seconds and a slow one with a period of 1mS. The fast thread doesn't support floating point functions.

As before, we can use `halcmd show` to take a look at the HAL. This time we have a lot more pins and parameters than before:

```
halcmd: show pin
Component Pins:
Owner  Type  Dir  Value      Name
03     float -W    0.00000e+00 siggen.0.cosine
03     float -W    0.00000e+00 siggen.0.sawtooth
03     float -W    0.00000e+00 siggen.0.sine
03     float -W    0.00000e+00 siggen.0.square
03     float -W    0.00000e+00 siggen.0.triangle
02     s32   -W      0          freqgen.0.counts
02     bit   -W    FALSE      freqgen.0.dir
02     float -W    0.00000e+00 freqgen.0.position
02     bit   -W    FALSE      freqgen.0.step
02     float R-  0.00000e+00 freqgen.0.velocity
02     s32   -W      0          freqgen.1.counts
02     bit   -W    FALSE      freqgen.1.dir
02     float -W    0.00000e+00 freqgen.1.position
02     bit   -W    FALSE      freqgen.1.step
02     float R-  0.00000e+00 freqgen.1.velocity
halcmd: show param
Parameters:
Owner  Type  Dir  Value      Name
03     float -W    1.00000e+00 siggen.0.amplitude
```

⁴The “\” at the end of a long line indicates line wrapping (needed for formatting this document). When entering the commands at the command line, simply skip the “\” (do not hit enter) and keep typing from the following line.

```

03    float  -W    1.00000e+00  siggen.0.frequency
03    float  -W    0.00000e+00  siggen.0.offset
02    u32    -W      000000001  freqgen.0.dirhold
02    u32    -W      000000001  freqgen.0.dirsetup
02    float  R-    0.00000e+00  freqgen.0.frequency
02    float  -W    0.00000e+00  freqgen.0.maxaccel
02    float  -W    1.00000e+15  freqgen.0.maxfreq
02    float  -W    1.00000e+00  freqgen.0.position-scale
02    s32    R-      0          freqgen.0.rawcounts
02    u32    -W      000000001  freqgen.0.steplen
02    u32    -W      000000001  freqgen.0.stepspace
02    float  -W    1.00000e+00  freqgen.0.velocity-scale
02    u32    -W      000000001  freqgen.1.dirhold
02    u32    -W      000000001  freqgen.1.dirsetup
02    float  R-    0.00000e+00  freqgen.1.frequency
02    float  -W    0.00000e+00  freqgen.1.maxaccel
02    float  -W    1.00000e+15  freqgen.1.maxfreq
02    float  -W    1.00000e+00  freqgen.1.position-scale
02    s32    R-      0          freqgen.1.rawcounts
02    u32    -W      000000001  freqgen.1.steplen
02    u32    -W      000000001  freqgen.1.stepspace
02    float  -W    1.00000e+00  freqgen.1.velocity-scale

```

7.5.2 Connecting pins with signals

What we have is two step pulse generators, and a signal generator. Now it is time to create some HAL signals to connect the two components. We are going to pretend that the two step pulse generators are driving the X and Y axis of a machine. We want to move the table in circles. To do this, we will send a cosine signal to the X axis, and a sine signal to the Y axis. The siggen module creates the sine and cosine, but we need “wires” to connect the modules together. In the HAL, “wires” are called signals. We need to create two of them. We can call them anything we want, for this example they will be `X_vel` and `Y_vel`. To create them we use the `newsig` command. We also need to specify the type of data that will flow through these “wires”, in this case it is floating point:

```

halcmd: newsig X_vel float
halcmd: newsig Y_vel float

```

To make sure that worked, we can look at all the signals:

```

halcmd: show sig
Signals:
Type      Value      Name
float     0.00000e+00  X_vel
float     0.00000e+00  Y_vel

```

The next step is to connect the signals to component pins. The signal `X_vel` is intended to run from the cosine output of the signal generator to the velocity input of the first step pulse generator. The first step is to connect the signal to the signal generator output. To connect a signal to a pin we use the `linksp` command.

```

halcmd: linksp X_vel siggen.0.cosine

```

To see the effect of the `linksp` command, we show the signals again:

```

halcmd: show sig
signals:
Type      Value      Name
float     0.00000e+00 X_vel
                                <== siggen.0.cosine
float     0.00000e+00 Y_vel

```

When a signal is connected to one or more pins, the show command lists the pins immediately following the signal name. The “arrow” shows the direction of data flow - in this case, data flows from pin `siggen.0.cosine` to signal `X_vel`. Now let’s connect the `X_vel` to the velocity input of a step pulse generator:

```
halcmd: linksp X_vel freqgen.0.velocity
```

We can also connect up the Y axis signal `Y_vel`. It is intended to run from the sine output of the signal generator to the input of the second step pulse generator:

```

halcmd: linksp Y_vel siggen.0.sine
halcmd: linksp Y_vel freqgen.1.velocity

```

Now let’s take a final look at the signals and the pins connected to them:

```

halcmd: show sig
Signals:
Type      Value      Name
float     0.00000e+00 X_vel
                                <== siggen.0.cosine
                                ==> freqgen.0.velocity
float     0.00000e+00 Y_vel
                                <== siggen.0.sine
                                ==> freqgen.1.velocity

```

The `show sig` command makes it clear exactly how data flows through the HAL. For example, the `X_vel` signal comes from pin `siggen.0.cosine`, and goes to pin `freqgen.0.velocity`.

7.5.3 Setting up realtime execution - threads and functions

Thinking about data flowing through “wires” makes pins and signals fairly easy to understand. Threads and functions are a little more difficult. Functions contain the computer instructions that actually get things done. Thread are the method used to make those instructions run when they are needed. First let’s look at the functions available to us:

```

halcmd: show funct
Exported Functions:
Owner CodeAddr  Arg  FP  Users  Name
03   D89051C4 D88F10FC YES   0   siggen.0.update
02   D8902868 D88F1054 YES   0   freqgen.capture_position
02   D8902498 D88F1054 NO    0   freqgen.make_pulses
02   D89026F0 D88F1054 YES   0   freqgen.update_freq

```

In general, you will have to refer to the documentation for each component to see what its functions do. In this case, the function `siggen.0.update` is used to update the outputs of the signal generator. Every time it is executed, it calculates the values of the sine, cosine, triangle, and square outputs. To make smooth signals, it needs to run at specific intervals.

The other three functions are related to the step pulse generators:

The first one, `freqgen.capture_position`, is used for position feedback. It captures the value of an internal counter that counts the step pulses as they are generated. Assuming no missed steps, this counter indicates the position of the motor.

The main function for the step pulse generator is `freqgen.make_pulses`. Every time `make_pulses` runs it decides if it is time to take a step, and if so sets the outputs accordingly. For smooth step pulses, it should run as frequently as possible. Because it needs to run so fast, `make_pulses` is highly optimized and performs only a few calculations. Unlike the others, it does not need floating point math.

The last function, `freqgen.update_freq`, is responsible for doing scaling and some other calculations that need to be performed only when the frequency command changes.

What this means for our example is that we want to run `siggen.0.update` at a moderate rate to calculate the sine and cosine values. Immediately after we run `siggen.0.update`, we want to run `freqgen.update_freq` to load the new values into the step pulse generator. Finally we need to run `freqgen.make_pulses` as fast as possible for smooth pulses. Because we don't use position feedback, we don't need to run `freqgen.capture_position` at all.

We run functions by adding them to threads. Each thread runs at a specific rate. Let's see what threads we have available:

```
halcmd: show thread
Realtime Threads:
  Period  FP   Name      ( 0, 0 )
    1005720 YES  slow      ( 0, 0 )
    50286 NO   fast      ( 0, 0 )
```

The two threads were created when we loaded `threads`. The first one, `slow`, runs every millisecond, and is capable of running floating point functions. We will use it for `siggen.0.update` and `freqgen.update_freq`. The second thread is `fast`, which runs every 50 microseconds, and does not support floating point. We will use it for `freqgen.make_pulses`. To connect the functions to the proper thread, we use the `addf` command. We specify the function first, followed by the thread:

```
halcmd: addf siggen.0.update slow
halcmd: addf freqgen.update_freq slow
halcmd: addf freqgen.make_pulses fast
```

After we give these commands, we can run the `show thread` command again to see what happened:

```
halcmd: show thread
Realtime Threads:
  Period  FP   Name      (Time, Max-Time)
    1005720 YES  slow      ( 0, 0 )
                        1 siggen.0.update
                        2 freqgen.update-freq
    50286 NO   fast      ( 0, 0 )
                        1 freqgen.make-pulses
```

Now each thread is followed by the names of the functions, in the order in which the functions will run.

7.5.4 Setting parameters

We are almost ready to start our HAL system. However we still need to adjust a few parameters. By default, the `siggen` component generates signals that swing from +1 to -1. For our example that is fine, we want the table speed to vary from +1 to -1 inches per second. However the scaling of the step pulse generator isn't quite right. By default, it generates an output frequency of 1 step per second with an input of 1.000. It is unlikely that one step per second will give us one inch per second of table movement. Let's assume instead that we have a 5 turn per inch leadscrew, connected to a 200 step per rev stepper with 10x microstepping. So it takes 2000 steps for one revolution of the screw, and 5 revolutions to travel one inch. that means the overall scaling is 10000 steps per inch. We need to multiply the velocity input to the step pulse generator by 10000 to get the proper output. That is exactly what the parameter `freqgen.n.velocity-scale` is for. In this case, both the X and Y axis have the same scaling, so we set the scaling parameters for both to 10000:

```
halcmd: setp freqgen.0.velocity-scale 10000
halcmd: setp freqgen.1.velocity-scale 10000
```

This velocity scaling means that when the pin `freqgen.0.velocity` is 1.000, the step generator will generate 10000 pulses per second (10KHz). With the motor and leadscrew described above, that will result in the axis moving at exactly 1.000 inches per second. This illustrates a key HAL concept - things like scaling are done at the lowest possible level, in this case in the step pulse generator. The internal signal `X_vel` is the velocity of the table in inches per second, and other components such as `siggen` don't know (or care) about the scaling at all. If we changed the leadscrew, or motor, we would change only the scaling parameter of the step pulse generator.

7.5.5 Run it!

We now have everything configured and are ready to start it up. Just like in the first example, we use the `start` command:

```
halcmd: start
```

Although nothing appears to happen, inside the computer the step pulse generator is cranking out step pulses, varying from 10KHz forward to 10KHz reverse and back again every second. Later in this tutorial we'll see how to bring those internal signals out to run motors in the real world, but first we want to look at them and see what is happening.

7.6 Taking a closer look with halscope.

The previous example generates some very interesting signals. But much of what happens is far too fast to see with `halmeter`. To take a closer look at what is going on inside the HAL, we want an oscilloscope. Fortunately HAL has one, called `halscope`.

7.6.1 Starting Halscope

Halscope has two parts - a realtime part that is loaded as a kernel module, and a user part that supplies the GUI and display. However, you don't need to worry about this, because the userspace portion will automatically request that the realtime part be loaded.

```
halcmd: loadusr halscope
```

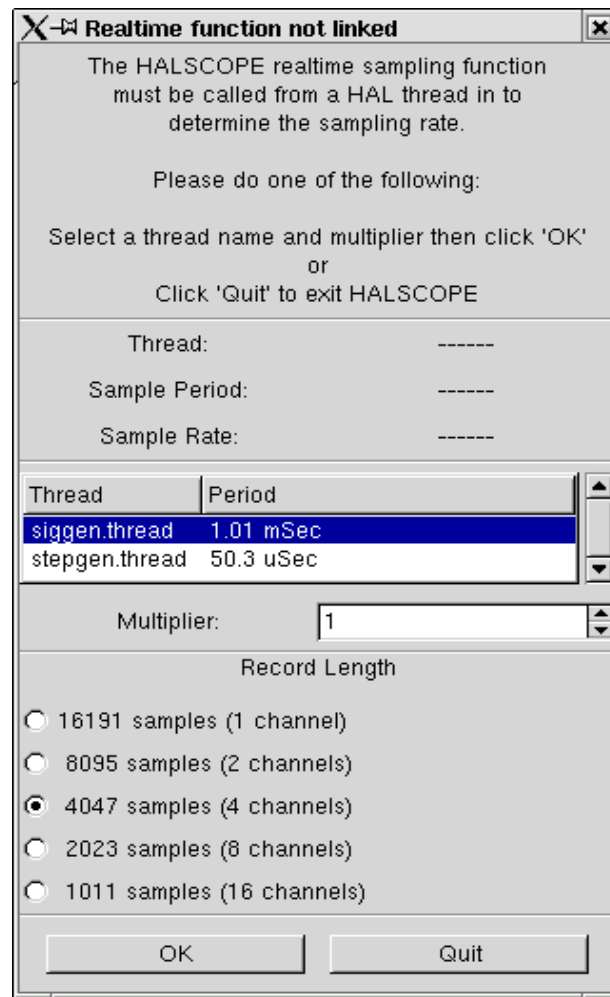

Figure 7.4: “Realtime function not linked” dialog

The scope GUI window will open, immediately followed by a “Realtime function not linked” dialog that looks like figure 7.4⁵.

This dialog is where you set the sampling rate for the oscilloscope. For now we want to sample once per millisecond, so click on the 1.03mS thread “slow” (formerly “siggen.thread”, see footnote), and leave the multiplier at 1. We will also leave the record length at 4047 samples, so that we can use up to four channels at one time. When you select a thread and then click “OK”, the dialog disappears, and the scope window looks something like figure 7.5.

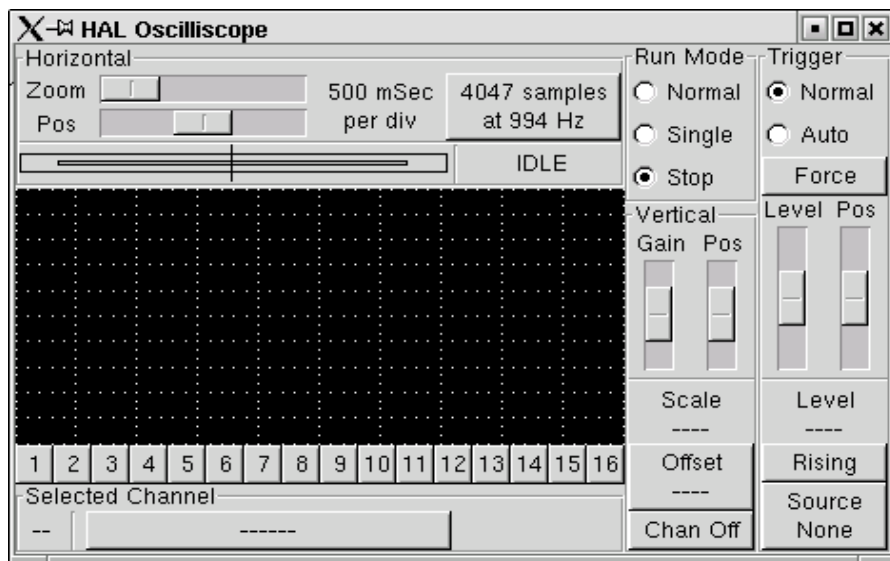

Figure 7.5: Initial scope window

⁵Several of these screen captures refer to threads named “siggen.thread” and “stepgen.thread” instead of “slow” and “fast”. When the screenshots were captured, the “threads” component didn’t exist, and a different method was used to create threads, giving them different names. Also, the screenshots show pins, etc, as “stepgen.xxx” rather than “freqgen.xxx”. The original name of the freqgen module was stepgen, and I haven’t gotten around to re-doing all the screen shots since it was renamed. The name “stepgen” now refers to a different step pulse generator, one that accepts position instead of velocity commands. Both are described in detail later in this document.

7.6.2 Hooking up the “scope probes”

At this point, Halscope is ready to use. We have already selected a sample rate and record length, so the next step is to decide what to look at. This is equivalent to hooking “virtual scope probes” to the HAL. Halscope has 16 channels, but the number you can use at any one time depends on the record length - more channels means shorter records, since the memory available for the record is fixed at approximately 16,000 samples.

The channel buttons run across the bottom of the halscope screen. Click button “1”, and you will see the “Select Channel Source” dialog, figure 7.6. This dialog is very similar to the one used by Halmeter. We would like to look at the signals we defined earlier, so we click on the “Signals” tab, and the dialog displays all of the signals in the HAL (only two for this example).

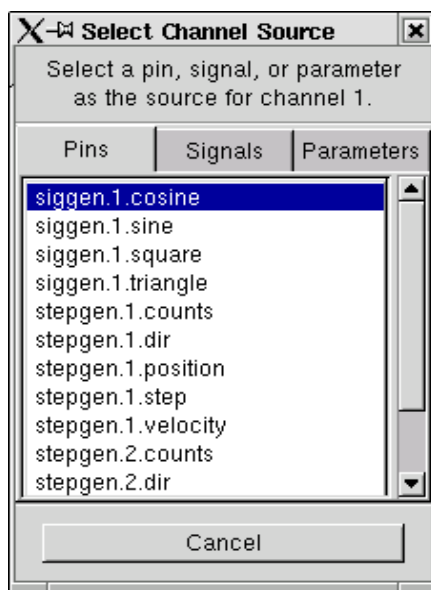

Figure 7.6: Select Channel Source dialog

To choose a signal, just click on it. In this case, we want to use channel 1 to display the signal “X_vel”. When we click on “X_vel”, the dialog closes and the channel is now selected. The channel 1 button is pressed in, and channel number 1 and the name “X_vel” appear below the row of buttons. That display always indicates the selected channel - you can have many channels on the screen, but the selected one is highlighted, and the various controls like vertical position and scale always work on the selected one. To add a signal to channel 2, click the “2” button. When the dialog pops up, click the “Signals” tab, then click on “Y_vel”.

We also want to look at the square and triangle wave outputs. There are no signals connected to those pins, so we use the “Pins” tab instead. For channel 3, select “siggen.0.triangle” and for channel 4, select “siggen.0.square”.

7.6.3 Capturing our first waveforms

Now that we have several probes hooked to the HAL, it's time to capture some waveforms. To start the scope, click the "Normal" button in the "Run Mode" section of the screen (upper right). Since we have a 4000 sample record length, and are acquiring 1000 samples per second, it will take halscope about 2 seconds to fill half of its buffer. During that time a progress bar just above the main screen will show the buffer filling. Once the buffer is half full, the scope waits for a trigger. Since we haven't configured one yet, it will wait forever. To manually trigger it, click the "Force" button in the "Trigger" section at the top right. You should see the remainder of the buffer fill, then the screen will display the captured waveforms. The result will look something like figure 7.7.

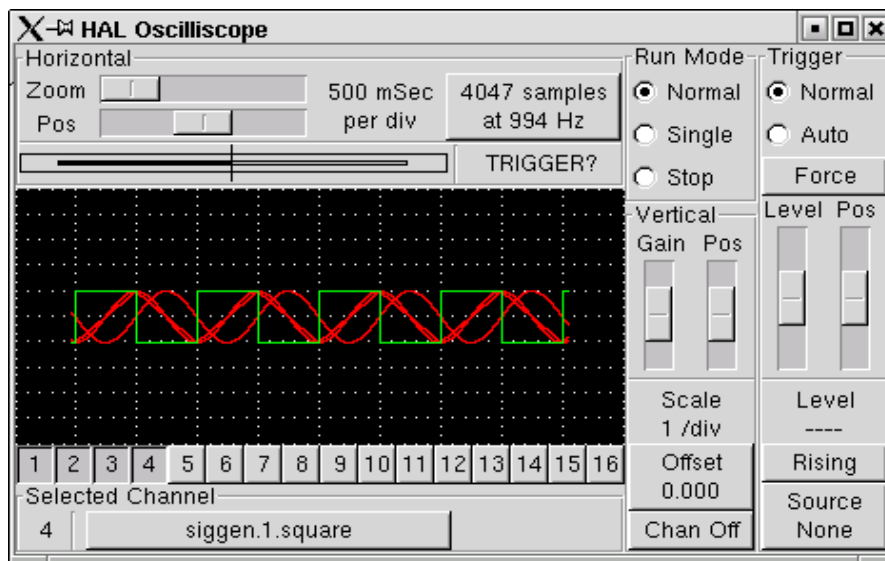

Figure 7.7: Captured Waveforms

The "Selected Channel" box at the bottom tells you that the green trace is the currently selected one, channel 4, which is displaying the value of the pin "siggen.1.square". Try clicking channel buttons 1 through 3 to highlight the other three traces.

7.6.4 Vertical Adjustments

The traces are rather hard to distinguish since all four are on top of each other. To fix this, we use the “Vertical” controls in the box to the right of the screen. These controls act on the currently selected channel. When adjusting the gain, notice that it covers a huge range - unlike a real scope, this one can display signals ranging from very tiny (pico-units) to very large (Tera-units). The position control moves the displayed trace up and down over the height of the screen only. For larger adjustments the offset button should be used (see the halscope reference in section 10.3 for details).

7.6.5 Triggering

Using the “Force” button is a rather unsatisfying way to trigger the scope. To set up real triggering, click on the “Source” button at the bottom right. It will pop up the “Trigger Source” dialog, which is simply a list of all the probes that are currently connected (Figure 7.8). Select a probe to use for triggering by clicking on it. For this example we will use channel 3, the triangle wave.

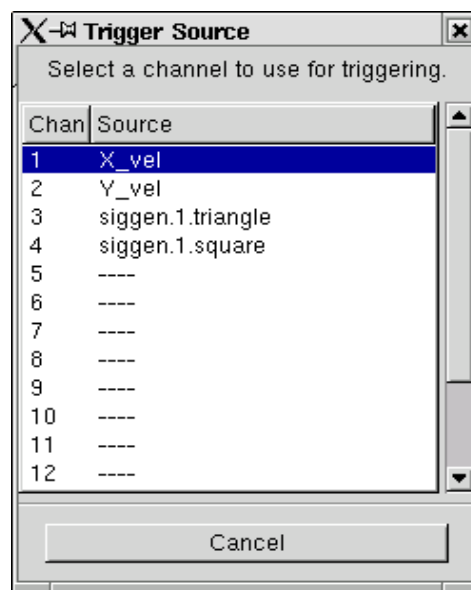

Figure 7.8: Trigger Source Dialog

After setting the trigger source, you can adjust the trigger level and trigger position using the sliders in the “Trigger” box along the right edge. The level can be adjusted from the top to the bottom of the screen, and is displayed below the sliders. The position is the location of the trigger point within the overall record. With the slider all the way down, the trigger point is at the end of the record, and halscope displays what happened before the trigger point. When the slider is all the way up, the trigger point is at the beginning of the record, displaying what happened after it was triggered. The trigger point is visible as a vertical line in the progress box above the screen. The trigger polarity can be changed by clicking the button just below the trigger level display. Note that changing the trigger position stops the scope, once the position is adjusted you restart the scope by clicking the “Normal” button in the “Run Mode” box.

Now that we have adjusted the vertical controls and triggering, the scope display looks something like figure 7.9.

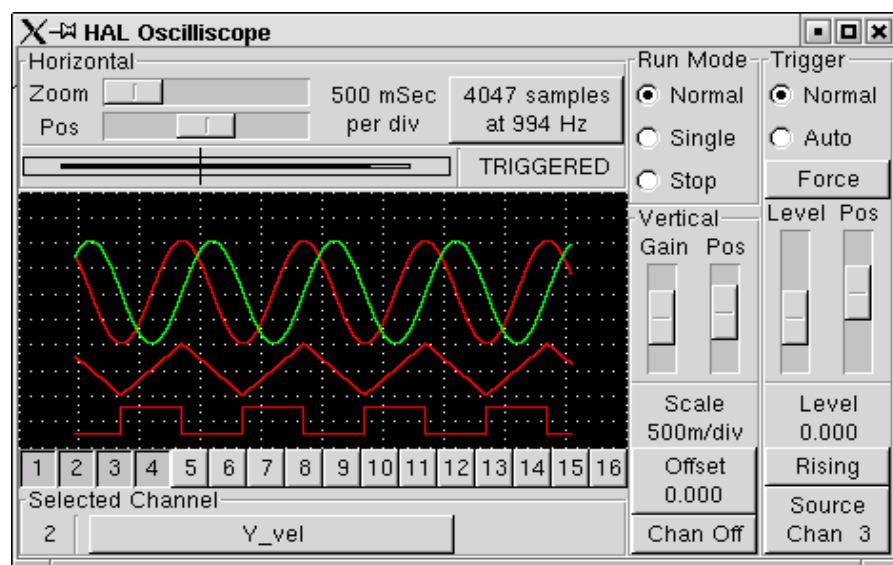

Figure 7.9: Waveforms with Triggering

7.6.6 Horizontal Adjustments

To look closely at part of a waveform, you can use the zoom slider at the top of the screen to expand the waveforms horizontally, and the position slider to determine which part of the zoomed waveform is visible. However, sometimes simply expanding the waveforms isn't enough and you need to increase the sampling rate. For example, we would like to look at the actual step pulses that are being generated in our example. Since the step pulses may be only 50uS long, sampling at 1KHz isn't fast enough. To change the sample rate, click on the button that displays the record length and sample rate to bring up the "Select Sample Rate" dialog, figure . For this example, we will click on the 50uS thread, "fast", which gives us a sample rate of about 20KHz. Now instead of displaying about 4 seconds worth of data, one record is 4000 samples at 20KHz, or about 0.20 seconds.

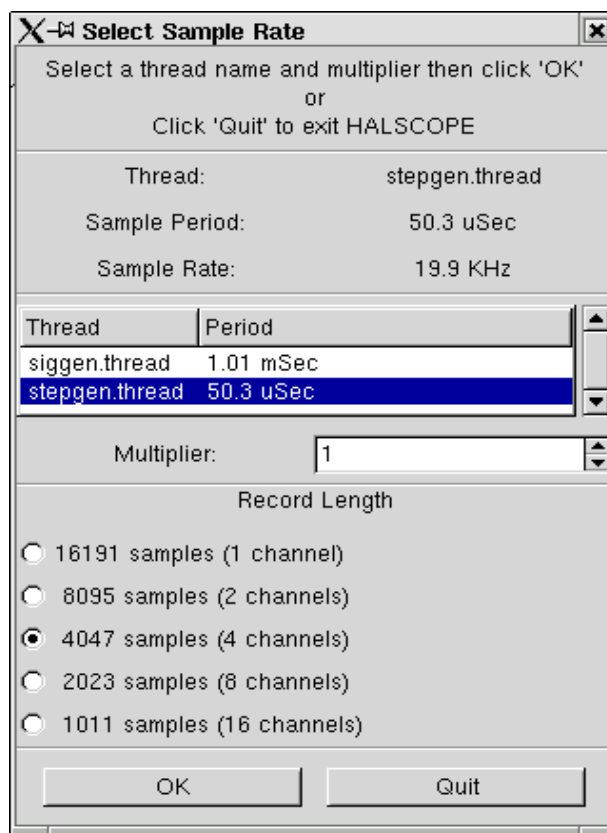

Figure 7.10: Sample Rate Dialog

7.6.7 More Channels

Now let's look at the step pulses. Halscope has 16 channels, but for this example we are using only 4 at a time. Before we select any more channels, we need to turn off a couple. Click on the channel 2 button, then click the "Off" button at the bottom of the "Vertical" box. Then click on channel 3, turn it off, and do the same for channel 4. Even though the channels are turned off, they still remember what they are connected to, and in fact we will continue to use channel 3 as the trigger source. To add new channels, select channel 5, and choose pin "stepgen.1.dir", then channel 6, and select "stepgen.1.step". Then click run mode "Normal" to start the scope, and adjust the horizontal zoom to 5mS per division. You should see the step pulses slow down as the velocity command (channel 1) approaches zero, then the direction pin changes state and the step pulses speed up again. You might want to increase the gain on channel 1 to about 20m per division to better see the change in the velocity command. The result should look like figure 7.11.

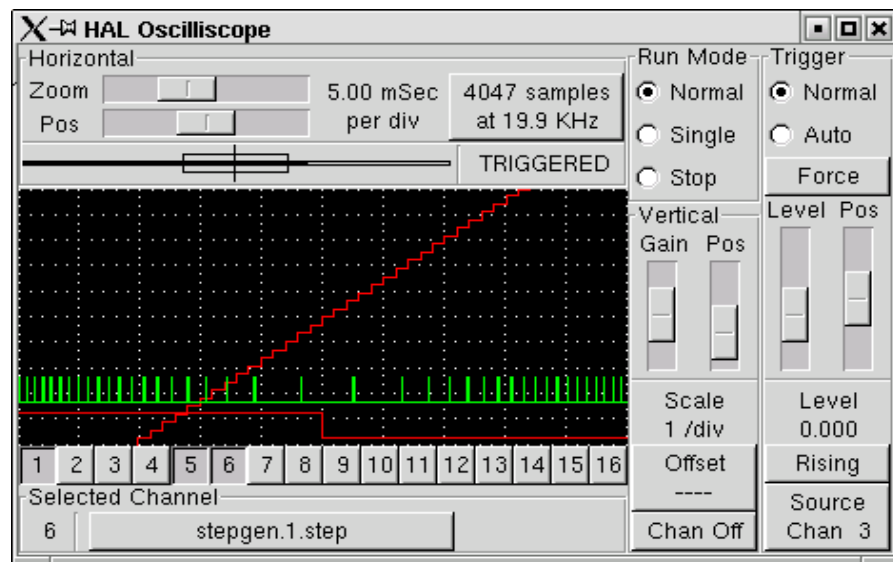

Figure 7.11: Looking at Step Pulses

Chapter 8

General Reference Information

8.1 Notation

8.1.1 Typographical Conventions

Command line examples are presented in **bold typewriter** font. Responses from the computer will be in `typewriter` font. As of early 2006, there are no longer commands that require root privileges, so all examples will be preceded by the normal user prompt, `$`. Text inside square brackets `[like-this]` is optional. Text inside angle brackets `<like-this>` represents a field that can take on different values, and the adjacent paragraph will explain the appropriate values. Text items separated by a vertical bar means that one or the other, but not both, should be present. All command line examples assume that you are in the `emc2/` directory, and you configured/compiled `emc2` for the run-in-place scenario. Paths will be shown accordingly when needed.

8.1.2 Names

All HAL entities are accessed and manipulated by their names, so documenting the names of pins, signals, parameters, etc, is very important. HAL names are a maximum of 41 characters long (as defined by `HAL_NAME_LEN` in `hal.h`). Many names will be presented in a general form, with text inside angle brackets `<like-this>` representing fields that can take on different values.

When pins, signals, or parameters are described for the first time, their names will be preceeded by their type in (SMALL CAPS) and followed by a brief description. A typical pin definition will look something like these examples:

- (BIT) `parport.<portnum>.pin-<pinnum>-in` - The HAL pin associated with the physical input pin `<pinnum>` on the 25 pin D-shell connector.
- (FLOAT) `pid.<loopnum>.output` - The output of the PID loop.

At times, a shortened version of a name may be used - for example the second pin above might be referred to simply as `.output` when it can be done without causing confusion.

8.2 General Naming Conventions

Consistent naming conventions would make HAL much easier to use. For example, if every encoder driver provided the same set of pins and named them the same way it would be easy to change from one type of encoder driver to another. Unfortunately, like many open-source projects, HAL is

a combination of things that were designed, and things that simply evolved. As a result, there are many inconsistencies. This section attempts to address that problem by defining some conventions, but it will probably be a while before all the modules are converted to follow them.

Halcmd and other low-level HAL utilities treat HAL names as single entities, with no internal structure. However, most modules do have some implicit structure. For example, a board provides several functional blocks, each block might have several channels, and each channel has one or more pins. This results in a structure that resembles a directory tree. Even though halcmd doesn't recognize the tree structure, proper choice of naming conventions will let it group related items together (since it sorts the names). In addition, higher level tools can be designed to recognize such structure, if the names provide the necessary information. To do that, all HAL modules should follow these rules:

- Dots (".") separate levels of the hierarchy. This is analogous to the slash ("/") in a filename.
- Hyphens ("-") separate words or fields in the same level of the hierarchy.
- HAL modules should not use underscores or "MixedCase". ¹
- Use only lowercase letters and numbers in names.

8.3 Hardware Driver Naming Conventions²

8.3.1 Pin/Parameter names

Hardware drivers should use five fields (on three levels) to make up a pin or parameter name, as follows:

<device-name>.<device-num>.<io-type>.<chan-num>.<specific-name>

The individual fields are:

<device-name> The device that the driver is intended to work with. This is most often an interface board of some type, but there are other possibilities.

<device-num> It is possible to install more than one servo board, parallel port, or other hardware device in a computer. The device number identifies a specific device. Device numbers start at 0 and increment.³

<io-type> Most devices provide more than one type of I/O. Even the simple parallel port has both digital inputs and digital outputs. More complex boards can have digital inputs and outputs, encoder counters, pwm or step pulse generators, analog-to-digital converters, digital-to-analog converters, or other unique capabilities. The I/O type is used to identify the kind of I/O that a pin or parameter is associated with. Ideally, drivers that implement the same I/O type, even if for very different devices, should provide a consistent set of pins and parameters and identical behavior. For example, all digital inputs should behave the same when seen from inside the HAL, regardless of the device.

¹Underscores have all been removed, but there are still a few instances of mixed case, for example "pid.0.Pgain" instead of "pid.0.p-gain".

²Most drivers do not follow these conventions as of version 2.0. This chapter is really a guide for future development.

³Some devices use jumpers or other hardware to attach a specific ID to each board. Ideally, the driver provides a way for the user to specifically say "device-num 0 is the board with ID XXX", and the device numbers always start at 0. However at present some drivers use the board ID directly as the device number. That means it is possible to have a device number 2, without a device 0. This is a bug and will be fixed in version 2.1.

<chan-num> Virtually every I/O device has multiple channels, and the channel number identifies one of them. Like device numbers, channel numbers start at zero and increment.⁴ If more than one device is installed, the channel numbers on additional devices start over at zero. If it is possible to have a channel number greater than 9, then channel numbers should be two digits, with a leading zero on numbers less than 10 to preserve sort ordering. Some modules have pins and/or parameters that affect more than one channel. For example a PWM generator might have four channels with four independent “duty-cycle” inputs, but one “frequency” parameter that controls all four channels (due to hardware limitations). The frequency parameter should use “0-3” as the channel number.

<specific-name> An individual I/O channel might have just a single HAL pin associated with it, but most have more than one. For example, a digital input has two pins, one is the state of the physical pin, the other is the same thing inverted. That allows the configurator to choose between active high and active low inputs. For most io-types, there is a standard set of pins and parameters, (referred to as the “canonical interface”) that the driver should implement. The canonical interfaces are described in chapter 9.

8.3.1.1 Examples

motenc.0.encoder.2.position – the position output of the third encoder channel on the first Motenc board.

stg.0.din.03.in – the state of the fourth digital input on the first Servo-to-Go board.

ppmc.0.pwm.00-03.frequency – the carrier frequency used for PWM channels 0 through 3.

8.3.2 Function Names

Hardware drivers usually only have two kinds of HAL functions, ones that read the hardware and update HAL pins, and ones that write to the hardware using data from HAL pins. They should be named as follows:

<device-name>-<device-num>[.<io-type>[-<chan-num-range>]].read|write

<device-name> The same as used for pins and parameters.

<device-num> The specific device that the function will access.

<io-type> Optional. A function may access all of the I/O on a board, or it may access only a certain type. For example, there may be independent functions for reading encoder counters and reading digital I/O. If such independent functions exist, the <io-type> field identifies the type of I/O they access. If a single function reads all I/O provided by the board, <io-type> is not used.⁵

<chan-num-range> Optional. Used only if the <io-type> I/O is broken into groups and accessed by different functions.

read|write Indicates whether the function reads the hardware or writes to it.

⁴One glaring exception to the “channel numbers start at zero” rule is the parallel port. Its HAL pins are numbered with the corresponding pin number on the DB-25 connector. This is convenient for wiring, but inconsistent with other drivers. There is some debate over whether this is a bug or a feature.

⁵Note to driver programmers: do NOT implement separate functions for different I/O types unless they are interruptable and can work in independent threads. If interrupting an encoder read, reading digital inputs, and then resuming the encoder read will cause problems, then implement a single function that does everything.

8.3.2.1 Examples

motenc.0.encoder.read – reads all encoders on the first motenc board

generic8255.0.din.09-15.read – reads the second 8 bit port on the first generic 8255 based digital I/O board

ppmc.0.write – writes all outputs (step generators, pwm, DACs, and digital) on the first ppmc board

Chapter 9

Canonical Device Interfaces¹

The following sections show the pins, parameters, and functions that are supplied by “canonical devices”. All HAL device drivers should supply the same pins and parameters, and implement the same behavior.

Note that the only the `<io-type>` and `<specific-name>` fields are defined for a canonical device. The `<device-name>`, `<device-num>`, and `<chan-num>` fields are set based on the characteristics of the real device.

9.1 Digital Input

The canonical digital input (I/O type field: **digin**) is quite simple.

9.1.1 Pins

- (BIT) **in** – State of the hardware input.
- (BIT) **in-not** – Inverted state of the input.

9.1.2 Parameters

- None

9.1.3 Functions

- (FUNCT) **read** – Read hardware and set **in** and **in-not** HAL pins.

9.2 Digital Output

The canonical digital output (I/O type field: **digout**) is also very simple.

9.2.1 Pins

- (BIT) **out** – Value to be written (possibly inverted) to the hardware output.

¹As of version 2.0, most of the HAL drivers don't quite match up to the canonical interfaces defined here. In version 2.1, the drivers will be changed to match these specs.

9.2.2 Parameters

- (BIT) **invert** – If TRUE, **out** is inverted before writing to the hardware.

9.2.3 Functions

- (FUNCT) **write** – Read **out** and **invert**, and set hardware output accordingly.

9.3 Analog Input

The canonical analog input (I/O type: **adcin**). This is expected to be used for analog to digital converters, which convert e.g. voltage to a continuous range of values.

9.3.1 Pins

- (FLOAT) **value** – The hardware reading, scaled according to the **scale** and **offset** parameters.

$$\text{Value} = ((\text{input reading, in hardware-dependent units}) * \text{scale}) - \text{offset}$$

9.3.2 Parameters

- (FLOAT) **scale** – The input voltage (or current) will be multiplied by **scale** before being output to **value**.
- (FLOAT) **offset** – This will be subtracted from the hardware input voltage (or current) after the scale multiplier has been applied.
- (FLOAT) **bit_weight** – The value of one least significant bit (LSB). This is effectively the granularity of the input reading.
- (FLOAT) **hw_offset** – The value present on the input when 0 volts is applied to the input pin(s).

9.3.3 Functions

- (FUNCT) **read** – Read the values of this analog input channel. This may be used for individual channel reads, or it may cause all channels to be read

9.4 Analog Output

The canonical analog output (I/O Type: **adcout**). This is intended for any kind of hardware that can output a more-or-less continuous range of values. Examples are digital to analog converters or PWM generators.

Pins

- (FLOAT) **value** – The value to be written. The actual value output to the hardware will depend on the scale and offset parameters.
- (BIT) **enable** – If false, then output 0 to the hardware, regardless of the **value** pin.

9.4.1 Parameters

- (FLOAT) **offset** – This will be added to the **value** before the hardware is updated
- (FLOAT) **scale** – This should be set so that an input of 1 on the **value** pin will cause 1V
- (FLOAT) **high_limit** (optional) – When calculating the value to output to the hardware, if **value** + **offset** is greater than **high_limit**, then **high_limit** will be used instead.
- (FLOAT) **low_limit** (optional) – When calculating the value to output to the hardware, if **value** + **offset** is less than **low_limit**, then **low_limit** will be used instead.
- (FLOAT) **bit_weight** (optional) – The value of one least significant bit (LSB), in volts (or mA, for current outputs)
- (FLOAT) **hw_offset** (optional) – The actual voltage (or current) that will be output if 0 is written to the hardware.

9.4.2 Functions

(FUNCT) **write** – This causes the calculated value to be output to the hardware. If enable is false, then the output will be 0, regardless of **value**, **scale**, and **offset**. The meaning of “0” is dependent on the hardware. For example, a bipolar 12-bit A/D may need to write 0x1FF (mid scale) to the D/A get 0 volts from the hardware pin. If enable is true, read scale, offset and value and output to the adc (**scale** * **value**) + **offset**. If enable is false, then output 0.

9.5 Encoder

The canonical encoder interface (I/O type field: **encoder**) provides the functionality needed for homing to an index pulse and doing spindle synchronization, as well as basic position and/or velocity control. This interface should be implementable regardless of the actual underlying hardware, although some hardware will provide “better” results. (For example, capture the index position to +/- 1 count while moving faster, or have less jitter on the velocity pin.)

9.5.1 Pins

- (S32) **count** – Encoder value in counts.
- (FLOAT) **position** – Encoder value in position units (see parameter “scale”).
- (FLOAT) **velocity** – Velocity in position units per second.
- (BIT) **reset** – When True, force counter to zero.
- (BIT) **index-enable** – (bidirectional) When True, reset to zero on next index pulse, and set pin False.

The “index-enable” pin is bi-directional, and might require a little more explanation. If “index-enable” is False, the index channel of the encoder will be ignored, and the counter will count normally. The encoder driver will never set “index-enable” True. However, some other component may do so. If “index-enable” is True, then when the next index pulse arrives, the encoder counter will be reset to zero, and the driver will set “index-enable” False. That will let the other component know that an index pulse arrived. This is a form of handshaking - the other component sets “index-enable” True to request a index pulse reset, and the driver sets it False when the request has been satisfied.

9.5.2 Parameters

- (FLOAT) **scale** – The scale factor used to convert counts to position units. It is in “counts per position unit”. For example, if you have a 512 count per turn encoder on a 5 turn per inch screw, the scale should be $512 \times 5 = 2560$ counts per inch, which will result in “position” in inches and “velocity” in inches per second.
- (FLOAT) **max-index-vel** – (optional) The maximum velocity (in position units per second) at which the encoder can reset on an index pulse with ± 1 count accuracy. This is an output from the encoder driver, and is intended to tell the user something about the hardware capabilities. Some hardware can reset the counter at the exact moment the index pulse arrives. Other hardware can only tell that an index pulse arrived sometime since the last time the read function was called. For the latter, ± 1 count accuracy can only be achieved if the encoder advances by 1 count or less between calls to the read function.
- (FLOAT) **velocity-resolution** – (optional) The resolution of the velocity output, in position units per second. This is an output from the encoder driver, and is intended to tell the user something about the hardware capabilities. The simplest implementation of the velocity output is the change in position from one call of the read function to the next, divided by the time between calls. This yields a rather coarse velocity signal that jitters back and forth between widely spaced possible values (quantization error). However, some hardware captures both the counts and the exact time when a count occurs (possibly with a very high resolution clock). That data allows the driver to calculate velocity with finer resolution and less jitter.

9.5.3 Functions

There is only one function, to read the encoder(s).

- (FUNCT) **read** – Capture counts, update position and velocity.

Chapter 10

Tools and Utilities

10.1 Halcmd

Halcmd is a command line tool for manipulating the HAL. There is a rather complete man page for halcmd, which will be installed if you have installed EMC2 from either source or a package. If you have compiled EMC2 for “run-in-place”, the man page is not installed, but it is accessible. From the main EMC2 directory, do:

```
$ man -M docs/man halcmd
```

Chapter 7 has a number of examples of halcmd usage, and is a good tutorial for halcmd.

10.2 Halmeter

Halmeter is a “voltmeter” for the HAL. It lets you look at a pin, signal, or parameter, and displays the current value of that item. It is pretty simple to use. Start it by typing “halmeter” in a X windows shell. Halmeter is a GUI application. It will pop up a small window, with two buttons labeled “Select” and “Exit”. Exit is easy - it shuts down the program. Select pops up a larger window, with three tabs. One tab lists all the pins currently defined in the HAL. The next lists all the signals, and the last tab lists all the parameters. Click on a tab, then click on a pin/signal/parameter. Then click on “OK”. The lists will disappear, and the small window will display the name and value of the selected item. The display is updated approximately 10 times per second. If you click “Accept” instead of “OK”, the small window will display the name and value of the selected item, but the large window will remain on the screen. This is convenient if you want to look at a number of different items quickly.

You can have many halmeters running at the same time, if you want to monitor several items. If you want to launch a halmeter without tying up a shell window, type “halmeter &” to run it in the background. You can also make halmeter start displaying a specific item immediately, by adding “pin|sig|par[am] <name>” to the command line. It will display the pin, signal, or parameter <name> as soon as it starts. (If there is no such item, it will simply start normally.) And finally, if you specify an item to display, you can add “-s” before the pin|sig|param to tell halmeter to use a small window. The item name will be displayed in the title bar instead of under the value, and there will be no buttons. Usefull when you want a lot of meters in a small amount of screen space.

10.3 Halscope

Halscope is an “oscilloscope” for the HAL. It lets you capture the value of pins, signals, and parameters as a function of time. Complete operating instructions should be located here eventually. For

now, refer to section [7.6](#) in the tutorial chapter, which explains the basics.

10.4 Halshow

The script `halshow` can help you find your way around a running HAL. This is a very specialized system and it must connect to a working HAL. It can not run stand alone because it relies on the ability of HAL to report what it knows of itself through the `halcmd` interface library. It is discovery based. Each time `halshow` runs with a different EMC configuration it will be different.

As we will soon see, this ability of HAL to document itself is one key to making an effective CNC system.

10.4.1 Hal Tree Area

At the left of its display as shown in figure 10.1 is a tree view, somewhat like you might see with some file browsers. At the right is a tabbed notebook with tabs for `show` and `watch`.

Figure 10.1: Halshow Layout

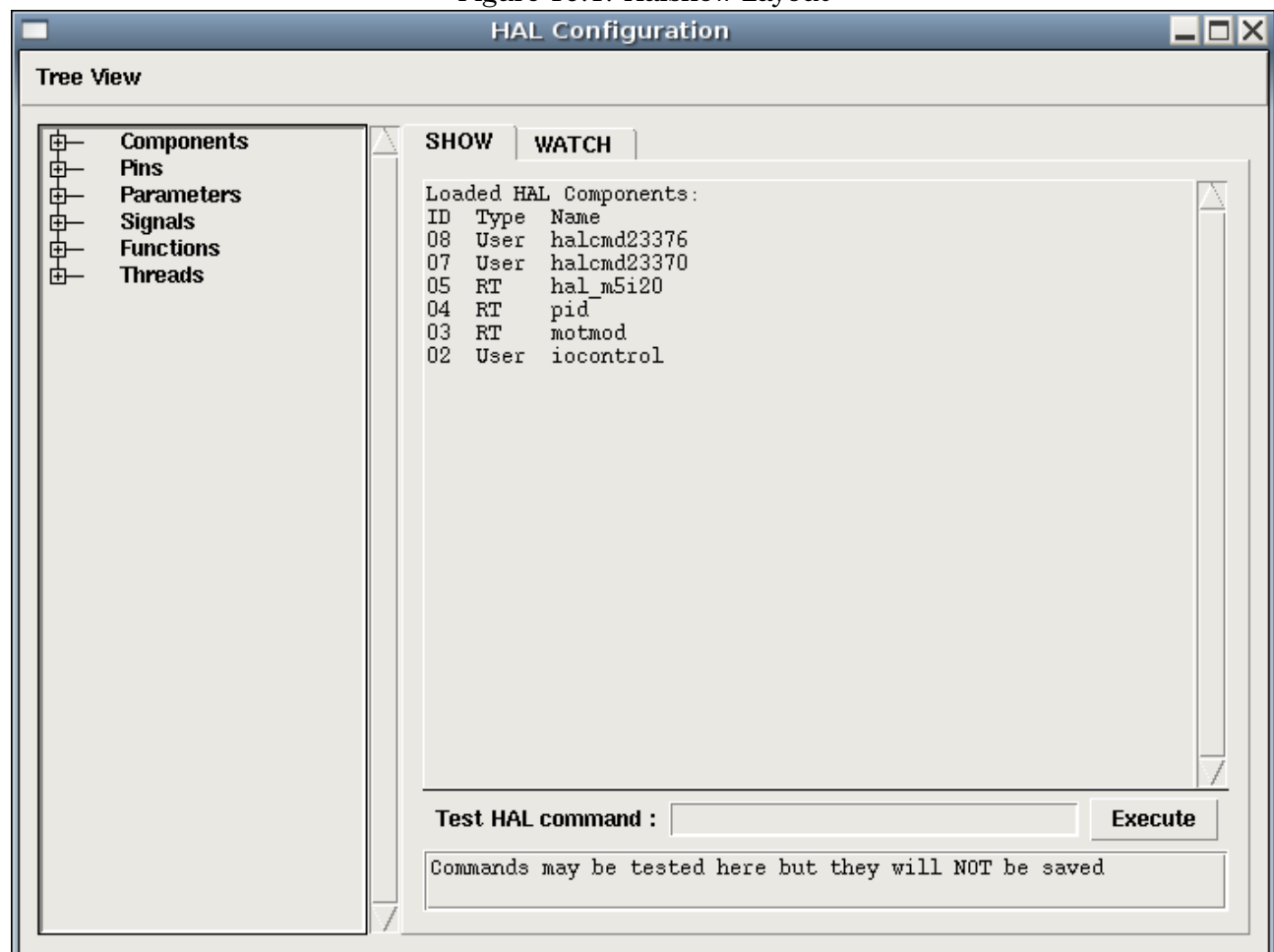

The tree shows all of the major parts of a HAL. In front of each is a small plus (+) or minus (-) sign in a box. Clicking the plus will expand that tree node to display what is under it. If that box shows a minus sign clicking it will close that section of the tree.

You can also expand or collapse the tree display using the Tree View menu at the upper left edge of the display. This menu is shown in figure xx

Figure 10.2: Show Menu

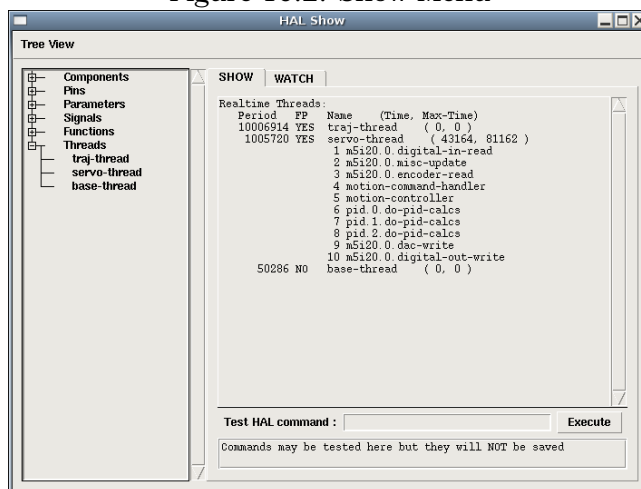

10.4.2 Hal Show Area

Clicking on the node name rather than its plus or minus sign, the word “Components” for example, will show you all that hal knows about the contents of it. Figure 10.1 shows a list exactly like you will see if you click the “Components” name while you are running a standard m5i20 servo card. The information display is exactly like those shown in traditional text based HAL analysis tools. The advantage here is that we have mouse click access. Access that can be as broad or as focused as you need.

If we take a closer look at the tree display we can see that the six major parts of a HAL can all be expanded at least one level. As these levels are expanded you can get more focused with the reply when you click on the rightmost tree node. You will find that there are some hal pins and parameters that show more than one reply. This is do to the nature of the search routines in halcmd itself. If you search one pin you may get two like this.

```
Component Pins:
Owner Type Dir Value Name
06 bit -W TRUE parport.0.pin-10-in
06 bit -W FALSE parport.0.pin-10-in-not
```

The second pins name contains the complete name of the first.

Below the show area on the right is a set of widgets that will allow you to play with the running HAL. The commands you enter here and the effect that they have on the running HAL are not saved. They will persist as long as the emc remains up but are gone as soon as it is.

The entry box labeled Test Hal Command : will accept any of the commands listed for halcmd. These include;

- loadrt, unloadrt
- addf, delf
- newsig, delsig
- linkpp, linksp, linkps, unlinkp
- setp, sets

This little editor will enter a command any time you press <enter> or push the execute button. An error message from halcmd will show below this entry widget when these commands are not properly formed. If you are not certain how to set up a proper command you'll need to read again the documentation on halcmd and the specific modules that you are working with.

Let's use this editor to add a differential module to a hal and connect it to axis position so that we could see the rate of change in position, ie acceleration. We first need to load a hal module named blocks, add it to the servo thread, then connect it to the position pin of an axis. Once that is done we can find the output of the differentiator in halscope. So let's go. (yes I looked this one up.)

```
loadrt blocks ddt=1
```

Now look at the components node and you should see blocks in there someplace.

```
Loaded HAL Components:
ID Type Name
10 User halcmd29800
09 User halcmd29374
08 RT blocks
06 RT hal_parport
05 RT scope_rt
04 RT stepgen
03 RT motmod
02 User iocontrol
```

Sure enough there it is. Notice that its id is 08. Next we need to find out what functions are available with it so we look at functions.

```
Exported Functions:
Owner CodeAddr Arg FP Users Name
08 E0B97630 E0DC7674 YES 0 ddt.0
03 E0DEF83C 00000000 YES 1 motion-command-handler
03 E0DF0BF3 00000000 YES 1 motion-controller
06 E0B541FE E0DC75B8 NO 1 parport.0.read
06 E0B54270 E0DC75B8 NO 1 parport.0.write
06 E0B54309 E0DC75B8 NO 0 parport.read-all
06 E0B5433A E0DC75B8 NO 0 parport.write-all
05 E0AD712D 00000000 NO 0 scope.sample
04 E0B618C1 E0DC7448 YES 1 stepgen.capture-position
04 E0B612F5 E0DC7448 NO 1 stepgen.make-pulses
04 E0B614AD E0DC7448 YES 1 stepgen.update-freq
```

Here we look for owner #08 and see that blocks has exported a function named ddt.0. We should be able to add ddt.0 to the servo thread and it will do its math each time the servo thread is updated. Once again I look up the addf command and find that it uses three arguments like this.

```
addf <funcname> <threadname> [<position>]
```

We already know the funcname=ddt.0 so let's get the thread name right by expanding the thread node in the tree. Here we see two threads servo-thread and base-thread. The position of ddt.0 in the thread is not critical.

```
addf ddt.0 servo-thread
```

Figure 10.3: Addf Command

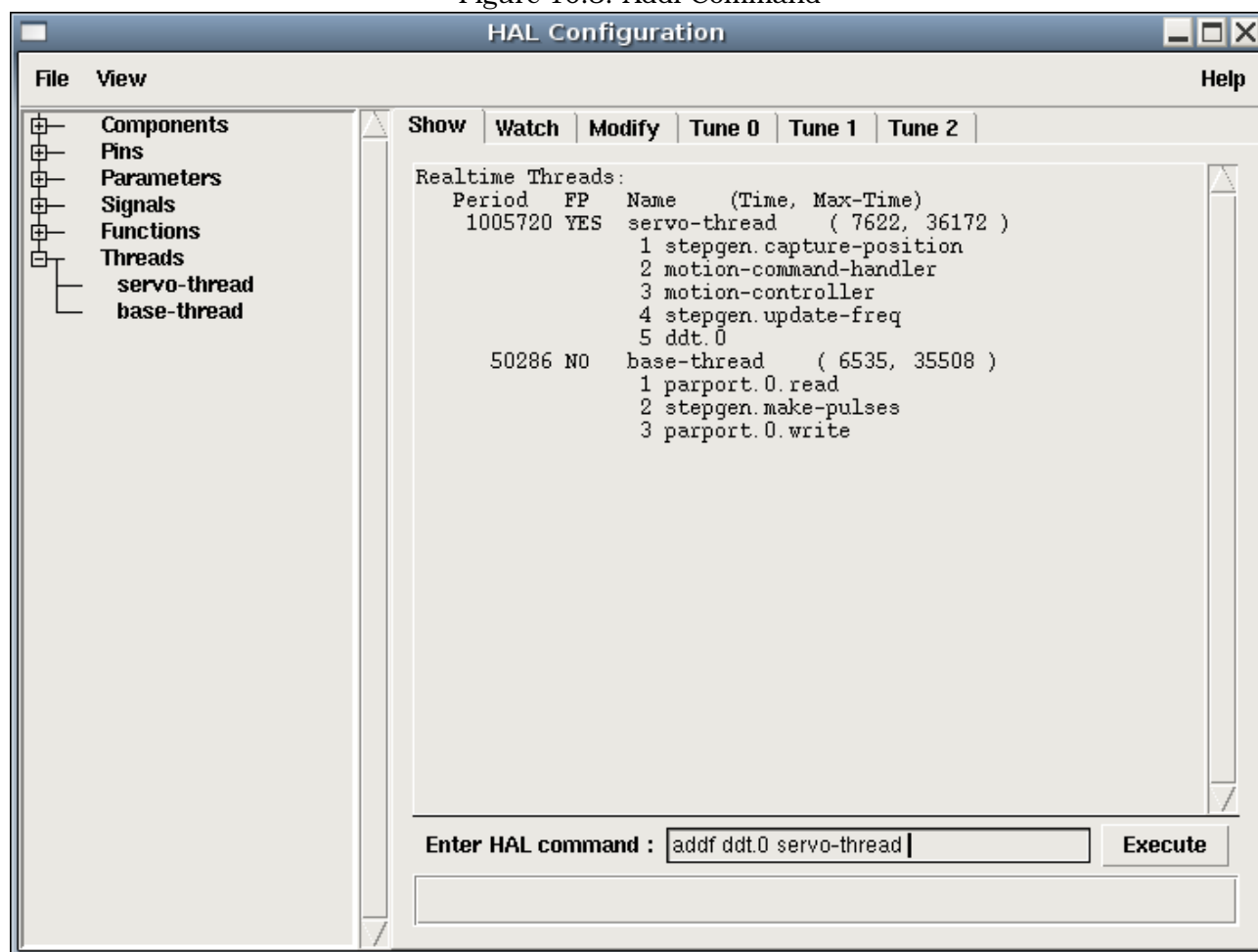

This is just for viewing so we leave position blank and get the last position in the thread. Figure 10.3 shows the state of halshow after this command has been issued.

Next we need to connect this block to something. But how do we know what pins are available. The answer is look under pins. There we find ddt and see this.

```
Component Pins:
Owner Type Dir Value Name
08 float R- 0.00000e+00 ddt.0.in
08 float -W 0.00000e+00 ddt.0.out
```

That looks easy enough to understand but what signal or pin do we want to connect to it. It could be an axis pin, a stepgen pin, or a signal. I see this when I look at axis.0.

```
Component Pins:
Owner Type Dir Value Name
03 float -W 0.00000e+00 axis.0.motor-pos-cmd ==> Xpos-cmd
```

So it looks like Xpos-cmd should be a good signal to use. Back to the editor where I enter the following command.

```
linksp Xpos-cmd ddt.0.in
```

Now if I look at the Xpos-cmd signal using the tree node I'll see what I've done.

```
Signals:
Type Value Name
float 0.00000e+00 Xpos-cmd
<== axis.0.motor-pos-cmd
==> ddt.0.in
==> stepgen.0.position-cmd
```

We see that this signal comes from axis.o.motor-pos-cmd and goes to both ddt.0.in and stepgen.0.position-cmd. By connecting our block to the signal we have avoided any complications with the normal flow of this motion command.

The Hal Show Area uses halcmd to discover what is happening in a running HAL. It gives you complete information about what it has discovered. It also updates as you issue commands from the little editor panel to modify that HAL. There are times when you want a different set of things displayed without all of the information available in this area. That is where the Hal Watch Area is of value.

10.4.3 Hal Watch Area

Clicking the watch tab produces a blank canvas. You can add signals and pins to this canvas and watch their values.¹ You can add signals or pins when the watch tab is displayed by clicking on the name of it. Figure 10.4 shows this canvas with several “bit” type signals. These signals include enable-out for the first three axes and two of the three iocontrol “estop” signals. Notice that the axes are not enabled even though the estop signals say that the EMC is not in estop. A quick look at themc shows that the condition of the EMC is ESTOP RESET. The amp enables do not turn true until the machine has been turned on.

¹The refresh rate of the watch display is much lower than Halmeter or Halscope. If you need good resolution of the timing of signals these tools are much more effective.

Figure 10.4: Watch Display

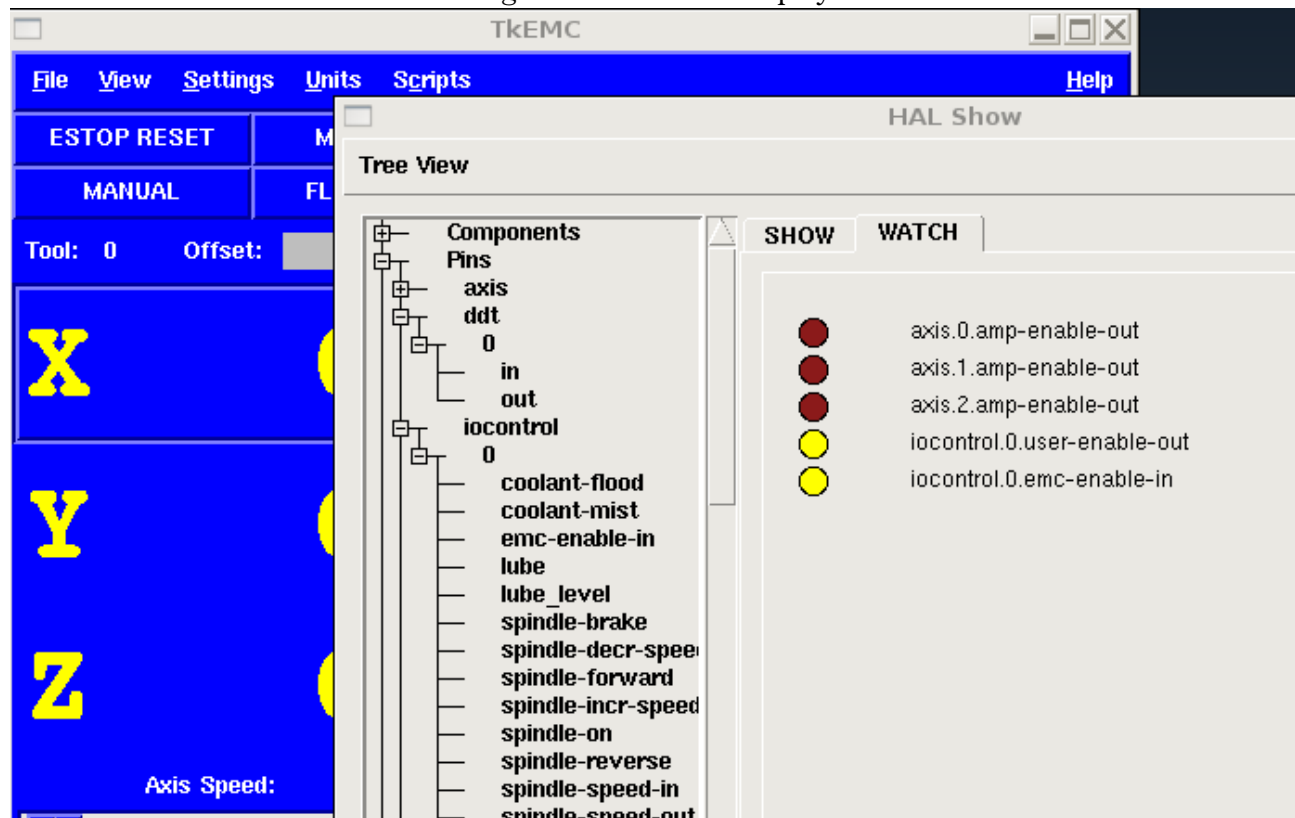

The two colors of circles, aka leds, always show dark brown when a bit signal or pin is false. They show the light yellow whenever that signal is true. If you select a pin or signal that is not a bit typed signal, watch will show the numerical value.

Watch will quickly allow you to test switches or see the effect of changes that you make to EMC while using the graphical interface. Watch's refresh rate is a bit slow to see stepper pulses but you can use it for these if you move an axis very slowly or in very small increments of distance. If you've used IO_Show in EMC, the watch page in halshow can be setup to watch a parport much as it did.

Chapter 11

comp: a tool for creating HAL modules

11.1 Introduction

Writing a HAL component can be a tedious process, most of it in setup calls to `rtapi_` and `hal_` functions and associated error checking. *comp* will write all this code for you, automatically.

Compiling a realtime HAL component is also much easier when using *comp*, whether the component is part of the `emc2` source tree, or outside it.

For instance, the “`ddt`” portion of `blocks` is around 80 lines of code. The equivalent component is very short when written using the *comp* preprocessor:

```
component ddt "Compute the derivative of the input function";
pin in float in;
pin out float out;
option data float;
function _;
;;
MODULE_LICENSE("GPL");
FUNCTION(_) {
    float tmp = in;
    out = (tmp - data) / fperiod;
    data = tmp;
}
```

and it can be compiled and installed very easily: by simply placing `ddt.comp` in `src/hal/components` and running `'make'`, or by placing it anywhere on the system and running `comp --install ddt.comp`

11.2 Definitions

component A component is a single real-time module, which is loaded with `halcmd loadrt`. One `.comp` file specifies one component.

instance A component can have zero or more instances. Each instance of a component is created equal (they all have the same pins, parameters, functions, and data) but behave independently when their pins, parameters, and data have different values.

singleton It is possible for a component to be a 'singleton', in which case exactly one instance is created. It seldom makes sense to write a `singleton` component, unless there can literally only be a single object of that kind in the system (for instance, a component whose purpose is to provide a pin with the current UNIX time, or a hardware driver for the internal PC speaker)

11.3 Instance creation

For a singleton, the one instance is created when the component is loaded.

For a non-singleton, the 'count' module parameter determines how many numbered instances are created.

11.4 Syntax

A `.comp` file consists of a number of declarations, followed by `;;` on a line of its own, followed by C code implementing the module's realtime functions.

Declarations include:

```
component NAME [DOC];
pin PINDIRECTION TYPE NAME [DOC];
param PARAMDIRECTION TYPE NAME [= STARTVALUE] [DOC] ;
function NAME [fp | nofp] [DOC];
option NAME [VALUE];
```

Brackets indicate optional items. A vertical bar indicates alternatives. Words in *CAPITALS* indicate variable text, as follows:

NAME A C identifier.

When used to create a HAL identifier, any underscores are replaced with dashes, and any trailing dash is removed, so that "this_name_" will be turned into "this-name". If the name is "_", then a trailing period is removed as well, so that "function _" gives a HAL function name like `component.<num>` instead of `component.<num>.`

If present, the prefix `hal_` is removed from the beginning of the component name when creating pins, parameters and functions.

DOC A string that documents the item. String can be a C-style "double quoted" string, like "Selects the desired edge: TRUE means falling, FALSE means rising" or a Python-style "triple quoted" string, which may include embedded newlines and quote characters, such as:

```
param rw bit zot=TRUE
"""The effect of this parameter, also known as "the orb of zot",
will require at least two paragraphs to explain.

Hopefully these paragraphs have allowed you to understand "zot"
better.""";
```

TYPE One of the HAL types: `bit`, `s32`, `u32`, or `float`.

PINDIRECTION One of the following: `in`, `out`, or `io`. A component sets a value for an `out` pin, it reads a value from an `in` pin, and it may read or set the value of an `io` pin.

PARAMDIRECTION One of the following: `r` or `rw`. A component sets a value for a `r` parameter, and it may read or set the value of a `rw` parameter.

STARTVALUE Specifies the initial value of a parameter. If it is not specified, then the default is 0 or FALSE, depending on the type of the parameter.

fp Indicates that the function performs floating-point calculations.

nofp Indicates that it only performs integer calculations. If neither is specified, **fp** is assumed. Neither **comp** nor **gcc** can detect the use of floating-point calculations in functions that are tagged **nofp**.

VALUE Depending on the option name, the valid VALUES vary. The currently defined options are:

option singleton yes (default: no)

Do not create a `count` module parameter, and always create a single instance. With `singleton`, items are named `component-name.item-name` and without `singleton`, items for numbered instances are named `component-name.<num>.item-name`.

option default_count (default: 1)

Normally, the module parameter `count` defaults to 0. If specified, the `count` will default to this value instead.

option count_function yes (default: no)

Normally, the number of instances to create is specified in the module parameter `count`; if `count_function` is specified, the value returned by the function `int get_count(void)` is used instead, and the `count` module parameter is not defined.

option rtapi_app no (default: yes)

Normally, the functions `rtapi_app_main` and `rtapi_app_exit` are automatically defined. With option `rtapi_app no`, they are not, and must be provided in the C code.

When implementing your own `rtapi_app_main`, call the function `int export(char *prefix, long extra_arg)` to register the pins, parameters, and functions for `prefix`.

option data type (default: none)

If specified, each instance of the component will have an associated data block of *type* (which can be a simple type like `float` or the name of a type created with `typedef`).

option extra_setup yes (default: no)

If specified, call the function defined by `EXTRA_SETUP` for each instance. If using the automatically defined `rtapi_app_main`, `extra_arg` is the number of this instance.

option extra_cleanup yes (default: no)

If specified, call the function defined by `EXTRA_CLEANUP` from the automatically defined `rtapi_app_exit`, or if an error is detected in the automatically defined `rtapi_app_main`.

If an option's VALUE is not specified, then it is equivalent to specifying `option ... yes`. The result of assigning an inappropriate value to an option is undefined. The result of using any other option is undefined.

C++-style one-line comments (`// ...`) and C-style multi-line comments (`/* ... */`) are both supported in the declaration section.

11.5 Other restrictions on comp files

Though HAL permits a pin, a parameter, and a function to have the same name, **comp** does not.

11.6 Convenience Macros

Based on the items in the declaration section, **comp** creates a C structure called `struct state`. However, instead of referring to the members of this structure (e.g., `*(inst->name)`), they will generally be referred to using the macros below. The details of `struct state` and these macros may change from one version of **comp** to the next.

FUNCTION(name) Use this macro to begin the definition of a realtime function which was previously declared with 'function NAME'. The function includes a parameter 'period' which is the integer number of nanoseconds between calls to the function.

EXTRA_SETUP() Use this macro to begin the definition of the function called to perform extra setup of this instance. Return a negative Unix `errno` value to indicate failure (e.g., return `-EBUSY` on failure to reserve an I/O port), or 0 to indicate success.

EXTRA_CLEANUP() Use this macro to begin the definition of the function called to perform extra cleanup of the component. Note that this function must clean up all instances of the component, not just one. The 'pin_name', 'parameter_name', and 'data' macros may not be used here.

pin_name

parameter_name For each pin `pin_name` or param `parameter_name` there is a macro which allows the name to be used on its own to refer to the pin or parameter.

data If 'option data' is specified, this macro allows access to the instance data.

fperiod The floating-point number of seconds between calls to this function.

11.7 Compiling .comp files in the source tree

Place the .comp file in the source directory `emc2/src/hal/components` and re-run make. Comp files are automatically detected by the build system.

If a .comp file is a driver for hardware, it may be placed in `emc2/src/hal/components` and will be built except if `emc2` is configured as a userspace simulator.

11.8 Compiling components outside the source tree

`comp` can process, compile, and install a component in a single step, placing `example.ko` in the `emc2` realtime module directory:

```
comp --install example.comp
```

Or, it can process and compile in one step, leaving `example.ko` in the current directory:

```
comp --compile example.comp
```

Or it can simply process, leaving `example.c` in the current directory:

```
comp example.comp
```

`comp` can also compile and install a component written in C, using the `--install` and `--compile` options shown above:

```
comp --install example2.c
```

man-format documentation can also be created from the information in the declaration section:

```
comp --document example.comp
```

The resulting manpage, `example.9` can be viewed with

```
man ./example.9
```

or copied to a standard location for manual pages.

11.9 Examples

11.9.1 constant

This component functions like the one in 'blocks', including the default value of 1.0. The declaration "function _" creates functions named 'constant.0', etc.

```
component constant;
pin out float out;
param r float value = 1.0;
function _;
option extra_setup yes;
;;
FUNCTION(_) { out = value; }
```

11.9.2 sincos

This component computes the sine and cosine of an input angle in radians. It has different capabilities than the 'sine' and 'cosine' outputs of siggen, because the input is an angle, rather than running freely based on a 'frequency' parameter.

The pins are declared with the names `sin_` and `cos_` in the source code so that they do not interfere with the functions `sin()` and `cos()`. The HAL pins are still called `sincos.<num>.sin`.

```
component sincos;
pin out float sin_ out;
pin out float cos_ out;
pin in float theta in;
function _;
;;
#include <rtapi_math.h>
FUNCTION(_) { sin_ = sin(theta); cos_ = cos(theta); }
```

11.9.3 out8

This component is a driver for a *fictional* card called "out8", which has 8 pins of digital output which are treated as a single 8-bit value. There can be a varying number of such cards in the system, and they can be at various addresses. The pin is called `out_` because `out` is an identifier used in `<asm/io.h>`. It illustrates the use of `EXTRA_SETUP` and `EXTRA_CLEANUP` to request an I/O region and then free it in case of error or when the module is unloaded.

```
component out8;
pin out u32 out_ "Output value; only low 8 bits are used";
param r u32 ioaddr;

function _;

option count_function;
option extra_setup;
option extra_cleanup;
option constructable no;

;;
```

```

#include <asm/io.h>

#define MAX 8
int io[MAX] = {0,};
RTAPI_MP_ARRAY_INT(io, MAX, "I/O addresses of out8 boards");

int get_count(void) {
    int i = 0;
    for(i=0; i<MAX && io[i]; i++) { /* Nothing */ }
    return i;
}

EXTRA_SETUP() {
    if(!rtapi_request_region(io[extra_arg], 1, "out8")) {
        // set this I/O port to 0 so that EXTRA_CLEANUP does not release the IO
        // ports that were never requested.
        io[extra_arg] = 0;
        return -EBUSY;
    }
    ioaddr = io[extra_arg];
    return 0;
}

EXTRA_CLEANUP() {
    int i;
    for(i=0; i < MAX && io[i]; i++) {
        rtapi_release_region(io[i], 1);
    }
}

FUNCTION(_) { outb(out_, ioaddr); }

```

11.9.4 hal_loop

```

component hal_loop;
pin out float example;

```

This fragment of a component illustrates the use of the `hal_` prefix in a component name. `loop` is the name of a standard Linux kernel module, so a `loop` component might not successfully load if the Linux `loop` module was also present on the system.

When loaded, `halcmd show comp` will show a component called `hal_loop`. However, the pin shown by `halcmd show pin` will be `loop.0.example`, not `hal-loop.0.example`.

Chapter 12

Creating Userspace Python Components with the 'hal' module

12.1 Basic usage

A userspace component begins by creating its pins and parameters, then enters a loop which will periodically drive all the outputs from the inputs. The following component copies the value seen on its input pin (`passthrough.in`) to its output pin (`passthrough.out`) approximately once per second.

```
#!/usr/bin/python
import hal, time
h = hal.component("passthrough")
h.newpin("in", hal.HAL_FLOAT, hal.HAL_IN)
h.newpin("out", hal.HAL_FLOAT, hal.HAL_OUT)
h.ready()
try:
    while 1:
        time.sleep(1)
        h['out'] = h['in']
except KeyboardInterrupt:
    raise SystemExit
```

Copy the above listing into a file named “`passthrough`”, make it executable (`chmod +x`), and place it on your `$PATH`. Then try it out:

```
$ halrun
halcmd: loadusr passthrough
halcmd: show pin
Component Pins:
Owner  Type  Dir    Value    Name
  03   float IN          0  passthrough.in
  03   float OUT        0  passthrough.out
halcmd: setp passthrough.in 3.14
halcmd: show pin
Component Pins:
Owner  Type  Dir    Value    Name
  03   float IN        3.14  passthrough.in
  03   float OUT        3.14  passthrough.out
```

12.2 Userspace components and delays

If you typed “show pin” quickly, you may see that `passthrough.out` still had its old value of 0. This is because of the call to `'time.sleep(1)'`, which makes the assignment to the output pin occur at most once per second. Because this is a userspace component, the actual delay between assignments can be much longer—for instance, if the memory used by the passthrough component is swapped to disk, the assignment could be delayed until that memory is swapped back in.

Thus, userspace components are suitable for user-interactive elements such as control panels (delays in the range of milliseconds are not noticed, and longer delays are acceptable), but not for sending step pulses to a stepper driver board (delays must always be in the range of microseconds, no matter what).

12.3 Create pins and parameters

```
h = hal.component("passthrough")
```

The component itself is created by a call to the constructor `'hal.component'`. The arguments are the HAL component name and (optionally) the prefix used for pin and parameter names. If the prefix is not specified, the component name is used.

```
h.newpin("in", hal.HAL_FLOAT, hal.HAL_IN)
```

Then pins are created by calls to methods on the component object. The arguments are: pin name suffix, pin type, and pin direction. For parameters, the arguments are: parameter name suffix, parameter type, and parameter direction.

Table 12.1: HAL Option Names

Pin and Parameter Types:	HAL_BIT	HAL_FLOAT	HAL_S32	HAL_U32
Pin Directions:	HAL_IN	HAL_OUT	HAL_IO	
Parameter Directions:	HAL_RO	HAL_RW		

The full pin or parameter name is formed by joining the prefix and the suffix with a “.”, so in the example the pin created is called `passthrough.in`.

```
h.ready()
```

Once all the pins and parameters have been created, call the `.ready()` method.

12.3.1 Changing the prefix

The prefix can be changed by calling the `.setprefix()` method. The current prefix can be retrieved by calling the `.getprefix()` method.

12.4 Reading and writing pins and parameters

For pins and parameters which are also proper Python identifiers, the value may be accessed or set using the attribute syntax:

```
h.out = h.in
```

For all pins, whether or not they are also proper Python identifiers, the value may be accessed or set using the subscript syntax:

```
h['out'] = h['in']
```

12.4.1 Driving output (HAL_OUT) pins

Periodically, usually in response to a timer, all HAL_OUT pins should be “driven” by assigning them a new value. This should be done whether or not the value is different than the last one assigned. When a pin is connected to a signal, its old output value is not copied into the signal, so the proper value will only appear on the signal once the component assigns a new value.

12.4.2 Driving bidirectional (HAL_IO) pins

The above rule does not apply to bidirectional pins. Instead, a bidirectional pin should only be driven by the component when the component wishes to change the value. For instance, in the canonical encoder interface, the encoder component only sets the **index-enable** pin to **FALSE** (when an index pulse is seen and the old value is **TRUE**), but never sets it to **TRUE**. Repeatedly driving the pin **FALSE** might cause the other connected component to act as though another index pulse had been seen.

12.5 Exiting

A “halcmd unload” request for the component is delivered as a `KeyboardInterrupt` exception. When an unload request arrives, the process should either exit in a short time, or call the `.exit()` method on the component if substantial work (such as reading or writing files) must be done to complete the shutdown process.

12.6 Project ideas

- Create an external control panel with buttons, switches, and indicators. Connect everything to a microcontroller, and connect the microcontroller to the PC using a serial interface. Python has a very capable serial interface module called `pyserial` <http://pyserial.sourceforge.net/> (Ubuntu package name “python-serial”, in the universe repository)
- Attach a LCDProc <http://lcdproc.omnipotent.net/>-compatible LCD module and use it to display a digital readout with information of your choice (Ubuntu package name “lcdproc”, in the universe repository)
- Create a virtual control panel using any GUI library supported by Python (gtk, qt, wxwindows, etc)

Part V

EMC related HAL

Chapter 13

Basic configurations for a stepper based system

13.1 Introduction

This chapter describes some of the more common settings that users want to change when setting up EMC2. Because of the various possibilities of configuring EMC2, it is very hard to document them all, and keep this document relatively short.

The most common EMC2 usage (as reported by our users) is for stepper based systems. These systems are using stepper motors with drives that accept step & direction signals.

It is one of the simpler setups, because the motors run open-loop (no feedback comes back from the motors), yet the system needs to be configured properly so the motors don't stall or lose steps.

Most of this chapter is based on the sample config released along with EMC2. The config is called `stepper`, and usually it is found in `/etc/emc2/sample-configs/stepper`.

13.2 Maximum step rate

With software step generation, the maximum step rate is one step per two `BASE_PERIOD`s for step-and-direction output. The maximum requested step rate is the product of an axis's `MAX_VELOCITY` and its `INPUT_SCALE`. If the requested step rate is not attainable, following errors will occur, particularly during fast jogs and G0 moves.

If your stepper driver can accept quadrature input, use this mode. With a quadrature signal, one step is possible for each `BASE_PERIOD`, doubling the maximum step rate.

The other remedies are to decrease one or more of: the `BASE_PERIOD` (setting this too low will cause the machine to become unresponsive or even lock up), the `INPUT_SCALE` (if you can select different step sizes on your stepper driver, change pulley ratios, or leadscrew pitch), or the `MAX_VELOCITY` and `STEPGEN_MAXVEL`.

If no valid combination of `BASE_PERIOD`, `INPUT_SCALE`, and `MAX_VELOCITY` is acceptable, then hardware step generation (such as with the emc2-supported Universal Stepper Controller)

13.3 Pinout

One of the major flaws in EMC was that you couldn't specify the pinout without recompiling the source code. EMC2 is far more flexible, and now (thanks to the Hardware Abstraction Layer) you

can easily specify which signal goes where. (read the [6.1](#) section for more information about the HAL).

As it is described in the HAL Introduction and tutorial, we have signals, pins and parameters inside the HAL.

The ones relevant for our pinout are¹:

```
signals: Xstep, Xdir & Xen
pins: parport.0.pin-XX-out & parport.0.pin-XX-in 2
```

Depending on what you have chosen in your ini file you are using either `standard_pinout.hal` or `xylotex_pinout.hal`. These are two files that instruct the HAL how to link the various signals & pins. Furtheron we'll investigate the `standard_pinout.hal`.

13.3.1 standard_pinout.hal

This file contains several HAL commands, and usually looks like this:

```
# standard pinout config file for 3-axis steppers
# using a parport for I/O
#
# first load the parport driver
loadrt hal_parport cfg="0x0378"
#
# next connect the parport functions to threads
# read inputs first
addf parport.0.read base-thread 1
# write outputs last
addf parport.0.write base-thread -1
#
# finally connect physical pins to the signals
linksp Xstep => parport.0.pin-03-out
linksp Xdir  => parport.0.pin-02-out
linksp Ystep => parport.0.pin-05-out
linksp Ydir  => parport.0.pin-04-out
linksp Zstep => parport.0.pin-07-out
linksp Zdir  => parport.0.pin-06-out

# create a signal for the estop loopback
linkpp iocontrol.0.user-enable-out iocontrol.0.emc-enable-in

# create signals for tool loading loopback
linkpp iocontrol.0.tool-prepare iocontrol.0.tool-prepared
linkpp iocontrol.0.tool-change iocontrol.0.tool-changed

# create a signal for "spindle on"
newsig spindle-on bit
# connect the controller to it
linkps motion.spindle-on => spindle-on
# connect it to a physical pin
linksp spindle-on => parport.0.pin-09-out
```

¹Note: we are only presenting one axis to keep it short, all others are similar.

²Refer to section [15.1](#) for additional information

```

###
### You might use something like this to enable chopper drives when machine ON
### the Xen signal is defined in core_stepper.hal
###

# linksp Xen => parport.0.pin-01-out

###
### If you want active low for this pin, invert it like this:
###

# setp parport.0.pin-01-out-invert 1

###
### A sample home switch on the X axis (axis 0).  make a signal,
### link the incoming parport pin to the signal, then link the signal
### to EMC's axis 0 home switch input pin
###

# newsig Xhome bit
# linkps parport.0.pin-10-in => Xhome
# linksp Xhome => axis.0.home-sw-in

###
### Shared home switches all on one parallel port pin?
### that's ok, hook the same signal to all the axes, but be sure to
### set HOME_IS_SHARED and HOME_SEQUENCE in the ini file.  See the
### user manual!
###

# newsig homeswitches bit
# linkps parport.0.pin-10-in => homeswitches
# linksp homeswitches => axis.0.home-sw-in
# linksp homeswitches => axis.1.home-sw-in
# linksp homeswitches => axis.2.home-sw-in

###
### Sample separate limit switches on the X axis (axis 0)
###

# newsig X-neg-limit bit
# linkps parport.0.pin-11-in => X-neg-limit
# linksp X-neg-limit => axis.0.neg-lim-sw-in

# newsig X-pos-limit bit
# linkps parport.0.pin-12-in => X-pos-limit
# linksp X-pos-limit => axis.0.pos-lim-sw-in

###
### Just like the shared home switches example, you can wire together
### limit switches.  Beware if you hit one, EMC will stop but can't tell
### you which switch/axis has faulted.  Use caution when recovering from this.
###

# newsig Xlimits bit
# linkps parport.pin-13-in => Xlimits

```

```
# linksp Xlimits => axis.0.neg-lim-sw-in
# linksp Xlimits => axis.0.pos-lim-sw-in

###
### you can also use the "net" syntax to accomplish the "newsig" and "link"
### operations all at once. This command does the same thing as the above
### block.
###

# net Xlimits parport.pin-13-in => axis.0.neg-lim-sw-in axis.0.pos-lim-sw-in
```

The files starting with '#' are comments, and their only purpose is to guide the reader through the file.

13.3.2 Overview of the standard_pinout.hal

There are a couple of operations that get executed when the standard_pinout.hal gets executed / interpreted:

1. The Parport driver gets loaded (see [15.1](#) for details)
2. The read & write functions of the parport driver get assigned to the Base thread ³
3. The step & direction signals for axes X,Y,Z get linked to pins on the parport
4. Further IO signals get connected (estop loopback, toolchanger loopback)
5. A spindle On signal gets defined and linked to a parport pin

13.3.3 Changing the standard_pinout.hal

If you want to change the standard_pinout.hal file, all you need is a text editor. Open the file and locate the parts you want to change.

If you want for example to change the pin for the X-axis Step & Directions signals, all you need to do is to change the number in the 'parport.0.pin-XX-out' name:

```
linksp Xstep parport.0.pin-03-out
linksp Xdir parport.0.pin-02-out
```

can be changed to:

```
linksp Xstep parport.0.pin-02-out
linksp Xdir parport.0.pin-03-out
```

or basically any other numbers you like.

Hint: make sure you don't have more than one signal connected to the same pin.

13.3.4 Changing the polarity of a signal

If external hardware expects an "active low" signal, set the corresponding `-invert` parameter. For instance, to invert the spindle control signal:

```
setp parport.0.pin-09-invert TRUE
```

³the fastest thread in the EMC2 setup, usually the code gets executed every few microseconds

13.3.5 Adding PWM Spindle Speed Control

If your spindle can be controlled by a PWM signal, use the `pwmgen` component to create the signal:

```
loadrt pwmgen output_type=0
addf pwmgen.update servo-thread
addf pwmgen.make-pulses base-thread
net spindle-speed-cmd motion.spindle-speed-out => pwmgen.0.value
net spindle-on motion.spindle-on => pwmgen.0.enable
net spindle-pwm pwmgen.0.pwm => parport.0.pin-09-out
setp pwmgen.0.scale 1800 # Change to your spindle's top speed in RPM
```

This assumes that the spindle controller's response to PWM is simple: 0% PWM gives 0RPM, 10% PWM gives 180 RPM, etc. If there is a minimum PWM required to get the spindle to turn, follow the example in the *nist-lathe* sample configuration to use a `scale` component.

13.3.6 Adding an enable signal

Some amplifiers (drives) require an enable signal before they accept and command movement of the motors. For this reason there are already defined signals called 'Xen', 'Yen', 'Zen'.

To connect them use the following example:

```
linksp Xen parport.0.pin-08-out
```

You can either have one single pin that enables all drives, or several, depending on the setup you have. Note however that usually when one axis faults, all the other ones will be disabled aswell, so having only one signal / pin is perfectly safe.

13.3.7 Adding an external ESTOP button

As you can see in 13.3.1 by default the stepper configuration assumes no external ESTOP button. ⁴

To add a simple external button you need to replace the line:

```
linkpp iocontrol.0.user-enable-out iocontrol.0.emc-enable-in
```

with

```
linkpp parport.0.pin-01-in iocontrol.0.emc-enable-in
```

This assumes an ESTOP switch connected to pin 01 on the parport. As long as the switch will stay pushed⁵, EMC2 will be in the ESTOP state. When the external button gets released EMC2 will immediately switch to the ESTOP-RESET state, and all you need to do is switch to Machine On and you'll be able to continue your work with EMC2.

⁴An extensive explanation of hooking up ESTOP circuitry is explained in the wiki.linuxcnc.org and in the Integrator Manual

⁵make sure you use a maintained switch for ESTOP.

Chapter 14

Internal Components

14.1 Stepgen

This component provides software based generation of step pulses in response to position commands. It has a built in pre-tuned position loop, so PID tuning is not required. This component is strongly recommended for stepper based EMC machines, since it eliminates the need to use (and tune) a separate PID loop. It is a realtime component only, and depending on CPU speed, etc, is capable of maximum step rates of 10kHz to perhaps 50kHz. Figure 14.1 shows three block diagrams, each is a single step pulse generator. The first diagram is for step type '0', (step and direction). The second is for step type '1' (up/down, or pseudo-PWM), and the third is for step types 2 through 14 (various stepping patterns).

14.1.1 Installing

```
emc2$ halcmd loadrt stepgen step_type=<config-array>
```

<config-array> is a series of comma separated decimal integers. Each number causes a single step pulse generator to be loaded, the value of the number determines the stepping type. For example:

```
emc2# halcmd loadrt stepgen.0 step_type=0,0,2
```

will install three step generators, two with step type '0' (step and direction) and one with step type '2' (quadrature). The default value for <config-array> is "0,0,0" which will install three type '0' (step/dir) generators. The maximum number of step generators is 8 (as defined by MAX_CHAN in stepgen.c). Each generator is independent, but all are updated by the same function(s) at the same time. In the following descriptions, <chan> is the number of a specific generator. The first generator is number 0.

14.1.2 Removing

```
emc2$ halcmd unloadrt stepgen
```

14.1.3 Pins

Each step pulse generator will have only some of these pins, depending on the step type selected.

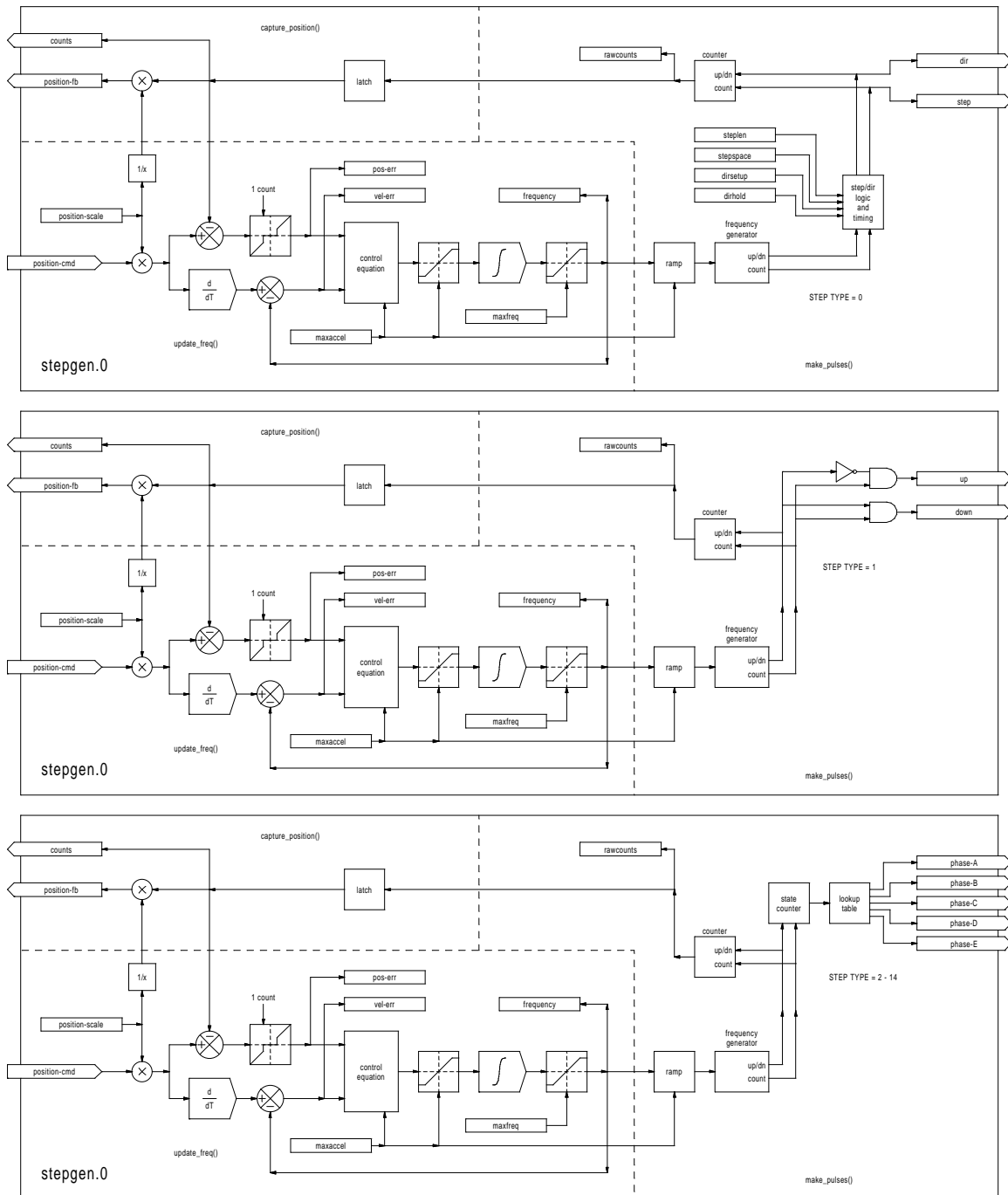

Figure 14.1: Step Pulse Generator Block Diagram

- (FLOAT) `stepgen.<chan>.position-cmd` – Desired motor position, in position units (inches, mm, etc).
- (s32) `stepgen.<chan>.count` – Feedback position in counts, updated by `capture_position()`.
- (FLOAT) `stepgen.<chan>.position-fb` – Feedback position in position units, updated by `capture_position()`.
- (BIT) `stepgen.<chan>.step` – Step pulse output (step type 0 only).
- (BIT) `stepgen.<chan>.dir` – Direction output (step type 0 only).
- (BIT) `stepgen.<chan>.up` – UP pseudo-PWM output (step type 1 only).
- (BIT) `stepgen.<chan>.down` – DOWN pseudo-PWM output (step type 1 only).
- (BIT) `stepgen.<chan>.phase-A` – Phase A output (step types 2-14 only).
- (BIT) `stepgen.<chan>.phase-B` – Phase B output (step types 2-14 only).
- (BIT) `stepgen.<chan>.phase-C` – Phase C output (step types 3-14 only).
- (BIT) `stepgen.<chan>.phase-D` – Phase D output (step types 5-14 only).
- (BIT) `stepgen.<chan>.phase-E` – Phase E output (step types 11-14 only).

14.1.4 Parameters

- (FLOAT) `stepgen.<chan>.position-scale` – Steps per position unit. This parameter is used for both output and feedback.
- (FLOAT) `stepgen.<chan>.maxfreq` – Maximum step rate, in steps per second. If 0.0, has no effect.
- (FLOAT) `stepgen.<chan>.maxaccel` – Maximum accel/decel rate, in steps per second squared. If 0.0, has no effect.
- (FLOAT) `stepgen.<chan>.pos-err` – The position error - difference between commanded and actual position, in steps.
- (FLOAT) `stepgen.<chan>.vel-err` – The velocity error - in steps per second.
- (FLOAT) `stepgen.<chan>.frequency` – The current step rate, in steps per second. This is the output of the position loop.
- (FLOAT) `stepgen.<chan>.steplen` – Length of a step pulse (step type 0 only).
- (FLOAT) `stepgen.<chan>.stepspace` – Minimum spacing between two step pulses (step type 0 only).
- (FLOAT) `stepgen.<chan>.dirsetup` – Minimum time from a direction change to the beginning of the next step pulse (step type 0 only).
- (FLOAT) `stepgen.<chan>.dirhold` – Minimum time from the end of a step pulse to a direction change (step type 0 only).
- (s32) `stepgen.<chan>.rawcounts` – The raw feedback count, updated by `make_pulses()`.

The values of `maxfreq` and `maxaccel` are used by the internal position loop to avoid generating step pulse trains that the motor cannot follow. When set to values that are appropriate for the motor, even a large instantaneous change in commanded position will result in a smooth trapezoidal move to the new location. The algorithm works by measuring both position error and velocity error, and calculating an acceleration that attempts to reduce both to zero at the same time. For more details, including the contents of the “control equation” box, consult the code.

14.1.5 Step Types

The step generator supports 15 different “step types”. Step type 0 is the most familiar, standard step and direction. When configured for step type 0, there are four extra parameters that determine the exact timing of the step and direction signals. See figure 14.2 for the meaning of these parameters. The parameters are integers, and represent a number of calls to `make_pulses()`. For example, if `make_pulses()` is called every 16uS, and `steplen` is 2, then the step pulses will be $2 \times 16 = 32\mu\text{S}$ long. The default value for all four of the parameters is 1. Since one step requires `steplen` periods high and `stepspace` periods low, the maximum frequency is the thread frequency divided by $(\text{steplen} + \text{stepspace})$. If `maxfreq` is set higher than that limit, it will be lowered automatically. If `maxfreq` is zero, it will remain zero, but the output frequency will still be limited.

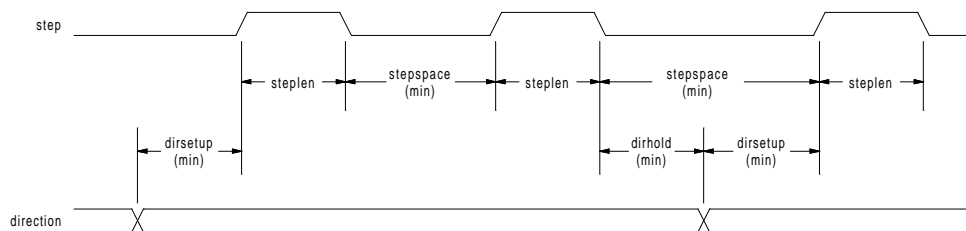

Figure 14.2: Step and Direction Timing

Step type 1 has two outputs, up and down. Pulses appear on one or the other, depending on the direction of travel. Each pulse is one thread period long, and the pulses are separated by at least one thread period. As a result, the maximum step frequency is half of the thread rate. If `maxfreq` is set higher than the limit it will be lowered. If `maxfreq` is zero, it will remain zero but the output frequency will still be limited.

Step types 2 through 14 are state based, and have from two to five outputs. On each step, a state counter is incremented or decremented. Figures 14.3, 14.4, and 14.5 show the output patterns as a function of the state counter. The maximum frequency is the same as the thread rate, and as in the other modes, `maxfreq` will be lowered if it is above the limit.

14.1.6 Functions

The component exports three functions. Each function acts on all of the step pulse generators - running different generators in different threads is not supported.

- (FUNCT) `stepgen.make-pulses` – High speed function to generate and count pulses (no floating point).

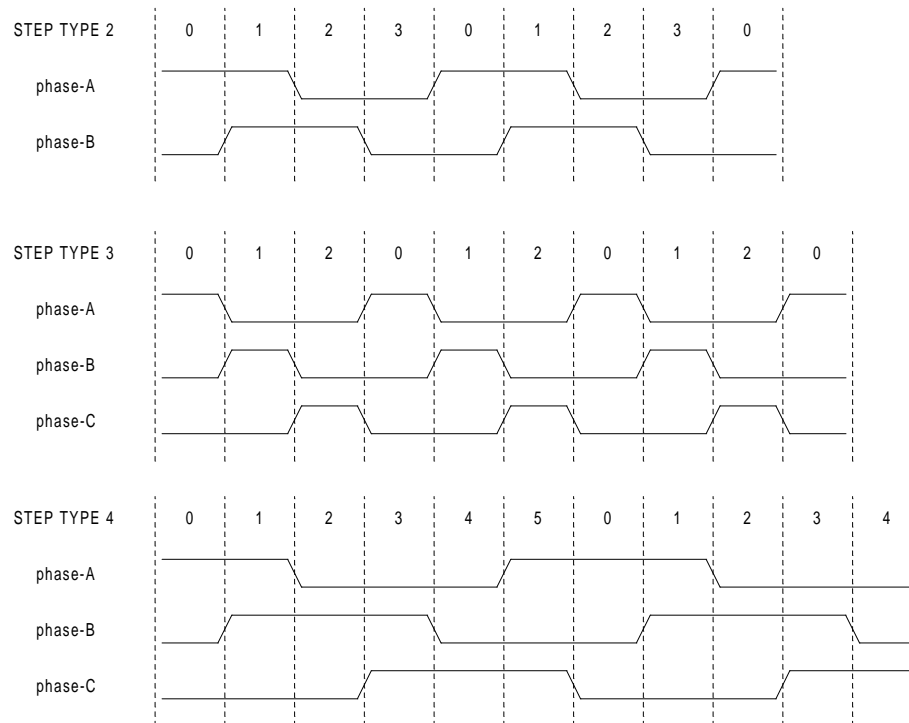

Figure 14.3: Quadrature and Three Phase Step Types

- (FUNCT) `stepgen.update-freq` – Low speed function does position to velocity conversion, scaling and limiting.
- (FUNCT) `stepgen.capture-position` – Low speed function for feedback, updates latches and scales position.

The high speed function `stepgen.make-pulses` should be run in a very fast thread, from 10 to 50uS depending on the capabilities of the computer. That thread's period determines the maximum step frequency, and is also the time unit used by the length, space, setup, and hold parameters (step type 0). The other two functions can be called at a much lower rate.

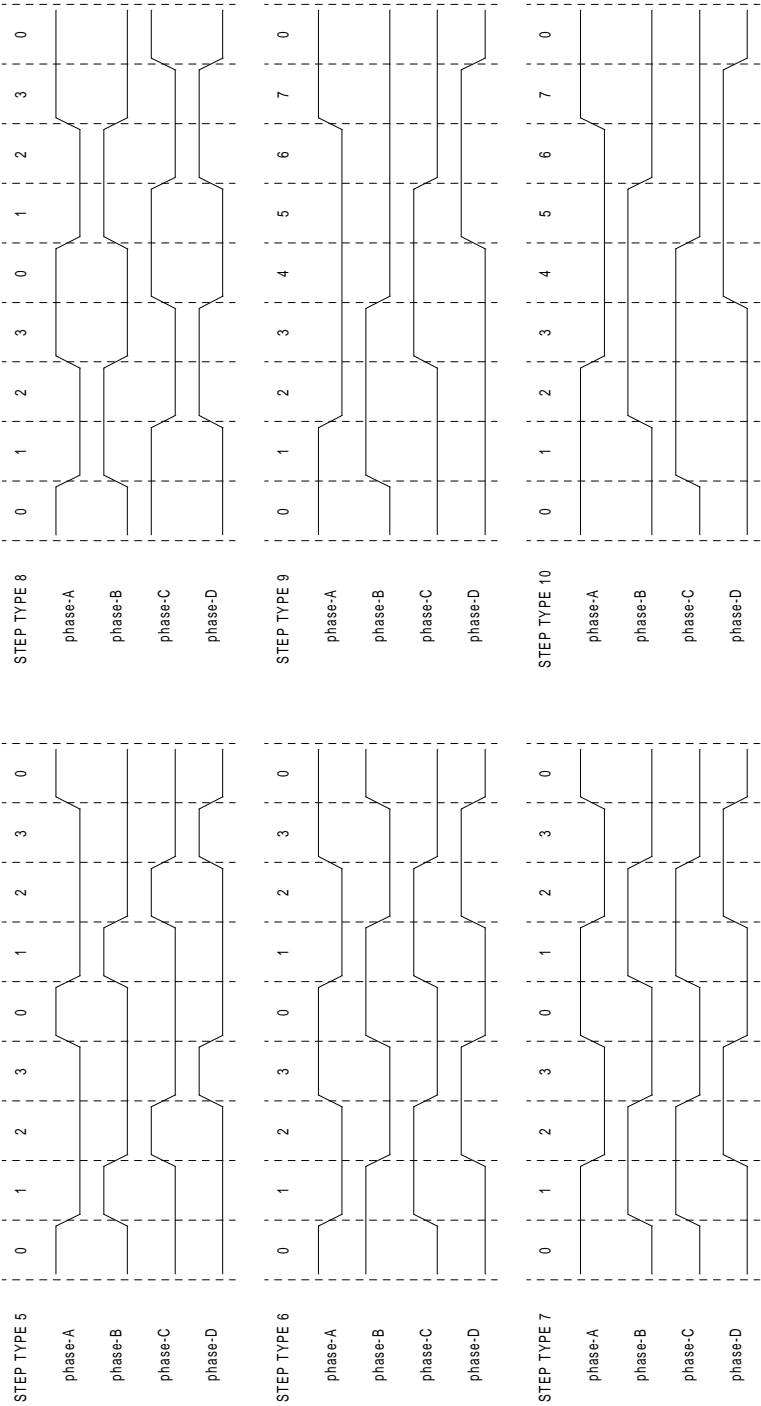

Figure 14.4: Four-Phase Step Types

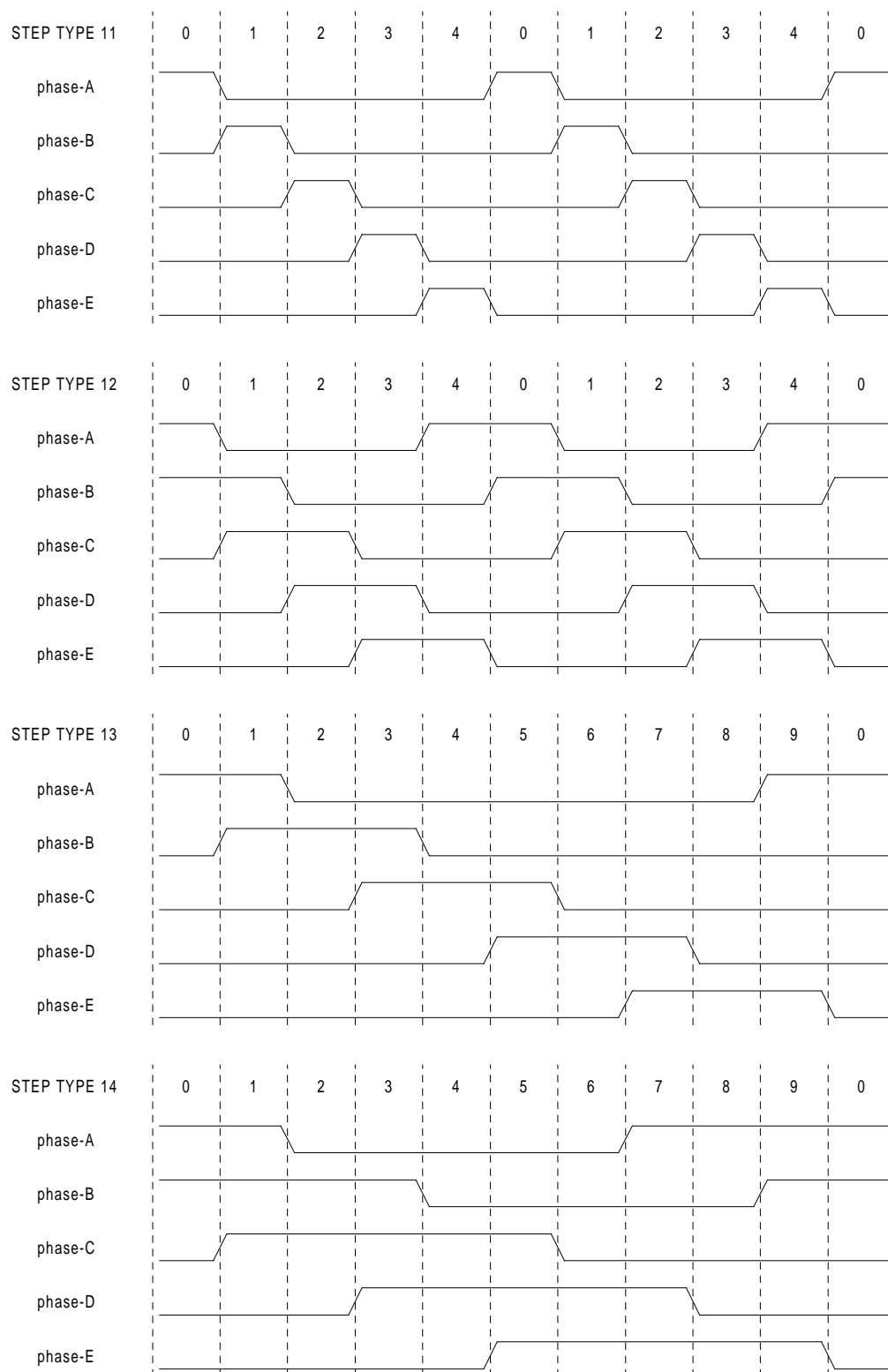

Figure 14.5: Five-Phase Step Types

14.2 Freqgen

This component provides software based generation of step pulses from a frequency or velocity command. EMC normally uses position commands, not velocity commands, and stepgen (described in section 14.1 is more appropriate. However, there may be applications where velocity based pulses are needed. One such application is using step type 1 as a pseudo-PWM output. Combined with a PID loop, the software encoder counter module, and a simple H-bridge, this has been used to run small DC servomotors, however now that the pwmgen component has been added, it is a better choice for this purpose. Another possible use for freqgen is to simply spin a stepper motor at a constant (or adjustable) rate, while ignoring position. Freqgen uses the same pulse generator core as stepgen, however it has no position loop. It is a realtime component only, and depending on CPU speed, etc, is capable of maximum step rates of 10kHz to perhaps 50kHz. Figure 14.6 shows three block diagrams, each is a single step pulse generator. The first diagram is for step type '0', (step and direction). The second is for step type '1' (up/down, or pseudo-PWM), and the third is for step types 2 through 14 (various stepping patterns).

14.2.1 Installing

```
emc2$ halcmd loadrt freqgen step_type=<config-array>
```

<config-array> is a series of comma separated decimal integers. Each number causes a single frequency generator to be loaded, the value of the number determines the stepping type. For example:

```
emc2$ halcmd loadrt freqgen step_type=0,0,2
```

will install three frequency generators, two with step type '0' (step and direction) and one with step type '2' (quadrature). The default value for <config-array> is "0,0,0" which will install three type '0' (step/dir) generators. The maximum number of frequency generators is 8 (as defined by MAX_CHAN in freqgen.c). Each generator is independent, but all are updated by the same function(s) at the same time. In the following descriptions, <chan> is the number of a specific generator. The first generator is number 0.

14.2.2 Removing

```
emc2$ halcmd unloadrt freqgen
```

14.2.3 Pins

Each frequency generator will have only some of these pins, depending on the step type selected.

- (FLOAT) freqgen.<chan>.velocity – Desired velocity, in arbitrary units.
- (BIT) freqgen.<chan>.step – Step pulse output (step type 0 only).
- (BIT) freqgen.<chan>.dir – Direction output (step type 0 only).
- (BIT) freqgen.<chan>.up – UP pseudo-PWM output (step type 1 only).
- (BIT) freqgen.<chan>.down – DOWN pseudo-PWM output (step type 1 only).
- (BIT) freqgen.<chan>.phase-A – Phase A output (step types 2-14 only).
- (BIT) freqgen.<chan>.phase-B – Phase B output (step types 2-14 only).



- (BIT) `freqgen.<chan>.phase-C` – Phase C output (step types 3-14 only).
- (BIT) `freqgen.<chan>.phase-D` – Phase D output (step types 5-14 only).
- (BIT) `freqgen.<chan>.phase-E` – Phase E output (step types 11-14 only).
- (s32) `freqgen.<chan>.count` – Feedback position in counts, updated by `capture_position()`.
- (FLOAT) `freqgen.<chan>.position-fb` – Position feedback in arbitrary units updated by `capture_position()`.

14.2.4 Parameters

- (FLOAT) `freqgen.<chan>.velocity-scale` – Scaling factor to convert from velocity units to pulses per second (Hz).
- (FLOAT) `freqgen.<chan>.maxfreq` – Maximum frequency, in Hz. If 0.0, has no effect. If set higher than internal limits, next call of `update_freq()` will set it to the internal limit.
- (FLOAT) `freqgen.<chan>.frequency` – The current frequency, in Hz. This is the value after scaling and limiting.
- (FLOAT) `freqgen.<chan>.maxaccel` – Maximum accel/decel rate, in Hz per second. If 0.0, has no effect.
- (FLOAT) `freqgen.<chan>.steplen` – Length of a step pulse (step type 0 only).
- (FLOAT) `freqgen.<chan>.stepspace` – Minimum spacing between two step pulses (step type 0 only).
- (FLOAT) `freqgen.<chan>.dirsetup` – Minimum time from a direction change to the beginning of the next step pulse (step type 0 only).
- (FLOAT) `freqgen.<chan>.dirhold` – Minimum time from the end of a step pulse to a direction change (step type 0 only).
- (s32) `freqgen.<chan>.rawcounts` – The raw feedback count, updated by `make_pulses()`.
- (FLOAT) `freqgen.<chan>.position-scale` – The scale factor used to convert from feedback counts to position units.

14.2.5 Step Types

The frequency generator supports 15 different “step types”. Except for stepping type 1, they are identical to those generated by the `stepgen` component. Refer to section [14.1.5](#) for more information.

There is one difference between `stepgen` and `freqgen`. Step type 1 has two outputs, up and down. Pulses appear on one or the other, depending on the direction of travel. Each pulse is one thread period long. `Stepgen` assumes that you need a distinct pulse for each step, so it limits the frequency to half of the thread rate, to allow for one low period between pulses. However, `freqgen` allows higher frequencies, up to the thread rate. This allows step type 1 to be used as a pseudo-PWM source, or filtered to use as a D-to-A converter. At the maximum frequency (equal to the thread rate), the up or down output will remain on constantly.

14.2.6 Functions

The component exports three functions. Each function acts on all of the step pulse generators - running different generators in different threads is not supported.

- (FUNCT) `freqgen.make-pulses` - High speed function to generate and count pulses (no floating point).
- (FUNCT) `freqgen.update-freq` - Low speed function to scale and limit velocity command.
- (FUNCT) `freqgen.capture-position` - Low speed function for feedback, updates latches and scales position.

The high speed function `freqgen.make-pulses` should be run in a very fast thread, from 10 to 50uS depending on the capabilities of the computer. That thread's period determines the maximum step frequency, and is also the time unit used by the length, space, setup, and hold parameters (step type 0). The other two functions can be called at a much lower rate.

14.3 PWMgen

This component provides software based generation of PWM (Pulse Width Modulation) and PDM (Pulse Density Modulation) waveforms. It is a realtime component only, and depending on CPU speed, etc, is capable of PWM frequencies from a few hundred Hertz at pretty good resolution, to perhaps 10KHz with limited resolution.

14.3.1 Installing

```
emc2$ halcmd loadrt pwmgen output_type=<config-array>
```

`<config-array>` is a series of comma separated decimal integers. Each number causes a single PWM generator to be loaded, the value of the number determines the output type. For example:

```
emc2$ halcmd loadrt pwmgen step_type=0,1,2
```

will install three PWM generators. The first one will use output type '0' (PWM only), the next uses output type 1 (PWM and direction) and the last one uses output type 2 (UP and DOWN). There is no default value, if `<config-array>` is not specified, no PWM generators will be installed. The maximum number of frequency generators is 8 (as defined by `MAX_CHAN` in `pwmgen.c`). Each generator is independent, but all are updated by the same function(s) at the same time. In the following descriptions, `<chan>` is the number of a specific generator. The first generator is number 0.

14.3.2 Removing

```
emc2$ halcmd unloadrt pwmgen
```

14.3.3 Pins

Each PWM generator will have the following pins:

- (FLOAT) `pwmgen.<chan>.value` - Command value, in arbitrary units. Will be scaled by the scale parameter (see below).

- (BIT) `pwmgen.<chan>.enable` – Enables or disables the PWM generator outputs.

Each PWM generator will also have some of these pins, depending on the output type selected:

- (BIT) `pwmgen.<chan>.pwm` – PWM (or PDM) output, (output types 0 and 1 only).
- (BIT) `pwmgen.<chan>.dir` – Direction output (output type 1 only).
- (BIT) `pwmgen.<chan>.up` – PWM/PDM output for positive input value (output type 2 only).
- (BIT) `pwmgen.<chan>.down` – PWM/PDM output for negative input value (output type 2 only).

14.3.4 Parameters

- (FLOAT) `pwmgen.<chan>.scale` – Scaling factor to convert value from arbitrary units to duty cycle.
- (FLOAT) `pwmgen.<chan>.pwm-freq` – Desired PWM frequency, in Hz. If 0.0, generates PDM instead of PWM. If set higher than internal limits, next call of `update_freq()` will set it to the internal limit. If non-zero, and `dither` is false, next call of `update_freq()` will set it to the nearest integer multiple of the `make_pulses()` function period.
- (BIT) `pwmgen.<chan>.dither-pwm` – If true, enables dithering to achieve average PWM frequencies or duty cycles that are unobtainable with pure PWM. If false, both the PWM frequency and the duty cycle will be rounded to values that can be achieved exactly.
- (FLOAT) `pwmgen.<chan>.min-dc` – Minimum duty cycle, between 0.0 and 1.0 (duty cycle will go to zero when disabled, regardless of this setting).
- (FLOAT) `pwmgen.<chan>.max-dc` – Maximum duty cycle, between 0.0 and 1.0.
- (FLOAT) `pwmgen.<chan>.curr-dc` – Current duty cycle - after all limiting and rounding (read only).

14.3.5 Output Types

The PWM generator supports three different “output types”. Type 0 has a single output pin. Only positive commands are accepted, negative values are treated as zero (and will be affected by `min-dc` if it is non-zero). Type 1 has two output pins, one for the PWM/PDM signal and one to indicate direction. The duty cycle on the PWM pin is based on the absolute value of the command, so negative values are acceptable. The direction pin is false for positive commands, and true for negative commands. Finally, type 2 also has two outputs, called up and down. For positive commands, the PWM signal appears on the up output, and the down output remains false. For negative commands, the PWM signal appears on the down output, and the up output remains false. Output type 2 is suitable for driving most H-bridges.

14.3.6 Functions

The component exports two functions. Each function acts on all of the PWM generators - running different generators in different threads is not supported.

- (FUNCT) `pwmgen.make-pulses` – High speed function to generate PWM waveforms (no floating point).
- (FUNCT) `pwmgen.update` – Low speed function to scale and limit value and handle other parameters.

The high speed function `pwmgen.make-pulses` should be run in a very fast thread, from 10 to 50uS depending on the capabilities of the computer. That thread's period determines the maximum PWM carrier frequency, as well as the resolution of the PWM or PDM signals. The other function can be called at a much lower rate.

14.4 Encoder

This component provides software based counting of signals from quadrature encoders. It is a realtime component only, and depending on CPU speed, etc, is capable of maximum count rates of 10kHz to perhaps 50kHz. Figure 14.7 is a block diagram of one channel of encoder counter.

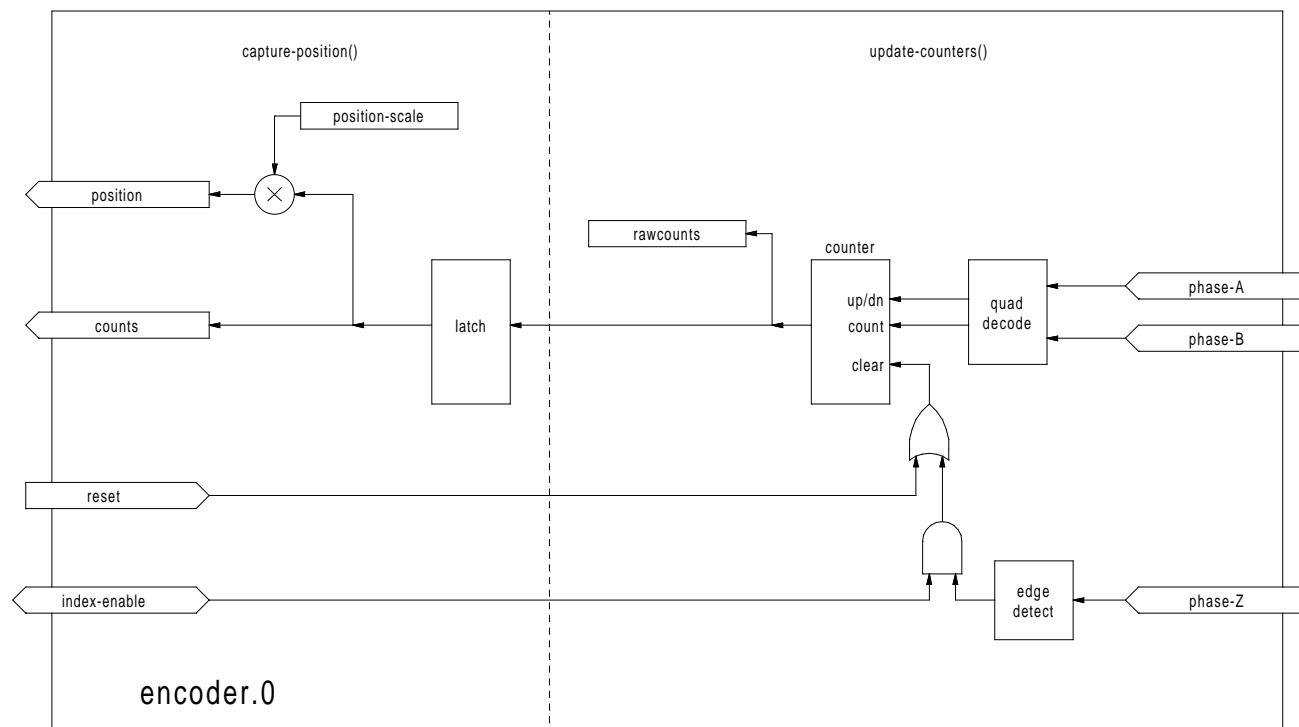

Figure 14.7: Encoder Counter Block Diagram

14.4.1 Installing

```
emc2$ halcmd loadrt encoder [num_chan=<counters>]
```

<counters> is the number of encoder counters that you want to install. If numchan is not specified, three counters will be installed. The maximum number of counters is 8 (as defined by MAX_CHAN in encoder.c). Each counter is independent, but all are updated by the same function(s) at the same time. In the following descriptions, <chan> is the number of a specific counter. The first counter is number 0.

14.4.2 Removing

```
emc2$ halcmd unloadrt encoder
```

14.4.3 Pins

- (BIT) `encoder.<chan>.phase-A` – Phase A of the quadrature encoder signal.
- (BIT) `encoder.<chan>.phase-B` – Phase B of the quadrature encoder signal.
- (BIT) `encoder.<chan>.phase-Z` – Phase Z (index pulse) of the quadrature encoder signal.
- (BIT) `encoder.<chan>.reset` – See canonical encoder interface, section 9.5.
- (BIT) `encoder.<chan>.velocity` – Estimated speed of the quadrature signal.
- (BIT) `encoder.<chan>.index-enable` – See canonical encoder interface.
- (s32) `encoder.<chan>.count` – See canonical encoder interface.
- (FLOAT) `encoder.<chan>.position` – See canonical encoder interface.

14.4.4 Parameters

- (s32) `encoder.<chan>.raw-count` – The raw count value, updated by `update-counters()`.
- (BIT) `encoder.<chan>.x4-mode` – Sets encoder to 4x or 1x mode. The 1x mode is useful for some jogwheels.
- (FLOAT) `encoder.<chan>.position-scale` – See canonical encoder interface, section 9.5.

14.4.5 Functions

The component exports two functions. Each function acts on all of the encoder counters - running different counters in different threads is not supported.

- (FUNCT) `encoder.update-counters` – High speed function to count pulses (no floating point).
- (FUNCT) `encoder.capture-position` – Low speed function to update latches and scale position.

14.5 PID

This component provides Proportional/Integral/Derivative control loops. It is a realtime component only. For simplicity, this discussion assumes that we are talking about position loops, however this component can be used to implement other feedback loops such as speed, torch height, temperature, etc. Figure 14.8 is a block diagram of a single PID loop.

14.5.1 Installing

```
emc2$ halcmd loadrt pid [num_chan=<loops>] [debug=1]
```

<loops> is the number of PID loops that you want to install. If `numchan` is not specified, one loop will be installed. The maximum number of loops is 16 (as defined by `MAX_CHAN` in `pid.c`). Each loop is completely independent. In the following descriptions, <loopnum> is the loop number of a specific loop. The first loop is number 0.

If `debug=1` is specified, the component will export a few extra parameters that may be useful during debugging and tuning. By default, the extra parameters are not exported, to save shared memory space and avoid cluttering the parameter list.

14.5.2 Removing

```
emc2$ halcmd unloadrt pid
```

14.5.3 Pins

The three most important pins are

- (FLOAT) `pid.<loopnum>.command` – The desired position, as commanded by another system component.
- (FLOAT) `pid.<loopnum>.feedback` – The present position, as measured by a feedback device such as an encoder.
- (FLOAT) `pid.<loopnum>.output` – A velocity command that attempts to move from the present position to the desired position.

For a position loop, 'command' and 'feedback' are in position units. For a linear axis, this could be inches, mm, meters, or whatever is relevant. Likewise, for an angular axis, it could be degrees, radians, etc. The units of the 'output' pin represent the change needed to make the feedback match the command. As such, for a position loop 'Output' is a velocity, in inches/sec, mm/sec, degrees/sec, etc. Time units are always seconds, and the velocity units match the position units. If command and feedback are in meters, then output is in meters per second.

Each loop has two other pins which are used to monitor or control the general operation of the component.

- (FLOAT) `pid.<loopnum>.error` – Equals `.command` minus `.feedback`.
- (BIT) `pid.<loopnum>.enable` – A bit that enables the loop. If `.enable` is false, all integrators are reset, and the output is forced to zero. If `.enable` is true, the loop operates normally.

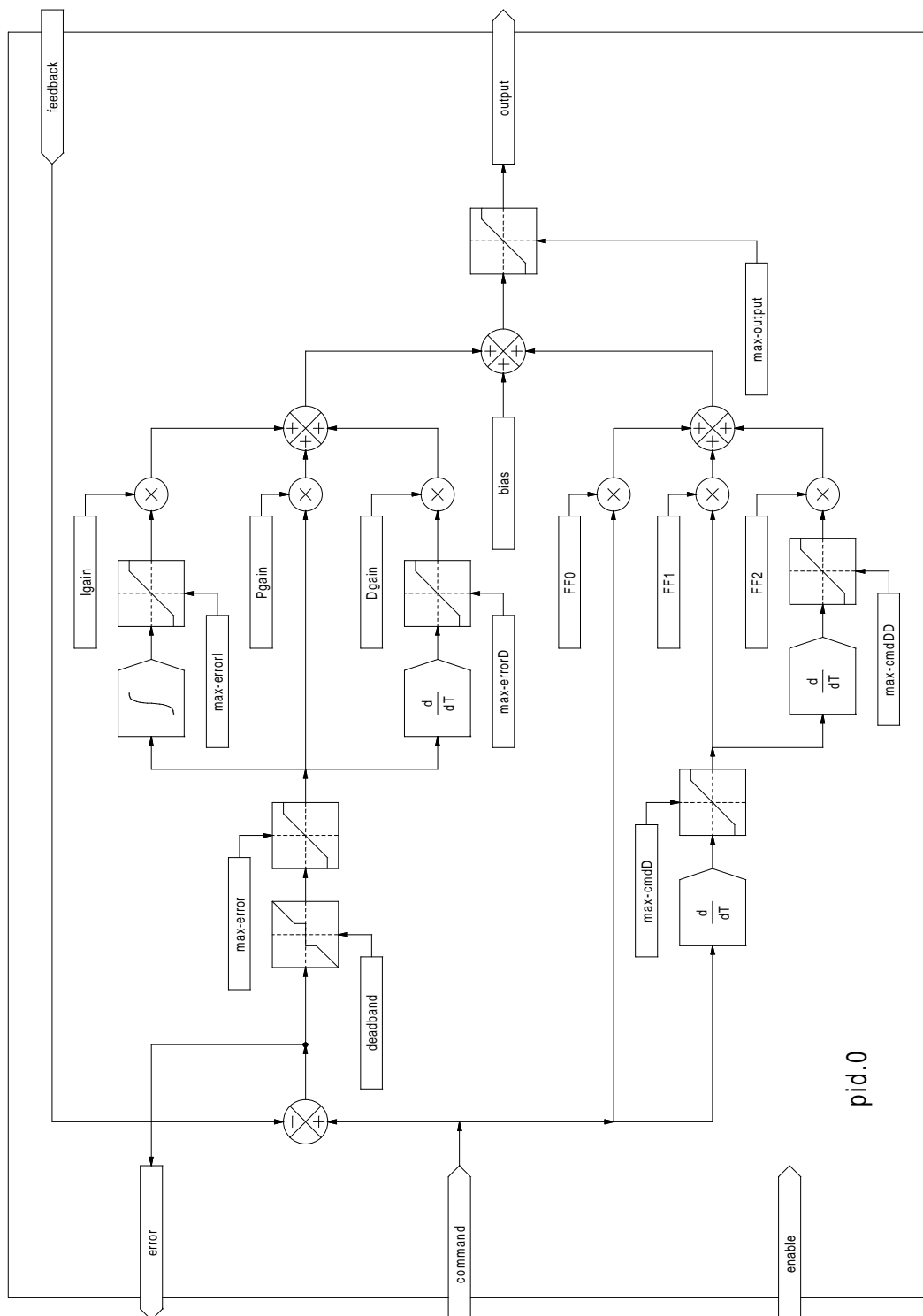

Figure 14.8: PID Loop Block Diagram

14.5.4 Parameters

The PID gains, limits, and other 'tunable' features of the loop are implemented as parameters.

- (FLOAT) `pid.<loopnum>.Pgain` – Proportional gain
- (FLOAT) `pid.<loopnum>.Igain` – Integral gain
- (FLOAT) `pid.<loopnum>.Dgain` – Derivative gain
- (FLOAT) `pid.<loopnum>.bias` – Constant offset on output
- (FLOAT) `pid.<loopnum>.FF0` – Zeroth order feedforward - output proportional to command (position).
- (FLOAT) `pid.<loopnum>.FF1` – First order feedforward - output proportional to derivative of command (velocity).
- (FLOAT) `pid.<loopnum>.FF2` – Second order feedforward - output proportional to 2nd derivative of command (acceleration)¹.
- (FLOAT) `pid.<loopnum>.deadband` – Amount of error that will be ignored
- (FLOAT) `pid.<loopnum>.maxerror` – Limit on error
- (FLOAT) `pid.<loopnum>.maxerrorI` – Limit on error integrator
- (FLOAT) `pid.<loopnum>.maxerrorD` – Limit on error derivative
- (FLOAT) `pid.<loopnum>.maxcmdD` – Limit on command derivative
- (FLOAT) `pid.<loopnum>.maxcmdDD` – Limit on command 2nd derivative
- (FLOAT) `pid.<loopnum>.maxoutput` – Limit on output value

All of the `max???` limits are implemented such that if the parameter value is zero, there is no limit.

If `debug=1` was specified when the component was installed, four additional parameters will be exported:

- (FLOAT) `pid.<loopnum>.errorI` – Integral of error.
- (FLOAT) `pid.<loopnum>.errorD` – Derivative of error.
- (FLOAT) `pid.<loopnum>.commandD` – Derivative of the command.
- (FLOAT) `pid.<loopnum>.commandDD` – 2nd derivative of the command.

14.5.5 Functions

The component exports one function for each PID loop. This function performs all the calculations needed for the loop. Since each loop has its own function, individual loops can be included in different threads and execute at different rates.

- (FUNCT) `pid.<loopnum>.do_pid_calcs` – Performs all calculations for a single PID loop.

If you want to understand the exact algorithm used to compute the output of the PID loop, refer to figure 14.8, the comments at the beginning of `emc2/src/hal/components/pid.c`, and of course to the code itself. The loop calculations are in the C function `calc_pid()`.

¹FF2 is not currently implemented, but it will be added. Consider this note a “FIXME” for the code

14.6 Simulated Encoder

The simulated encoder is exactly that. It produces quadrature pulses with an index pulse, at a speed controlled by a HAL pin. Mostly useful for testing.

14.6.1 Installing

```
emc2$ halcmd loadrt sim-encoder num_chan=<number>
```

<number> is the number of encoders that you want to simulate. If not specified, one encoder will be installed. The maximum number is 8 (as defined by MAX_CHAN in sim_encoder.c).

14.6.2 Removing

```
emc2$ halcmd unloadrt sim-encoder
```

14.6.3 Pins

- (FLOAT) `sim-encoder.<chan-num>.speed` – The speed command for the simulated shaft.
- (BIT) `sim-encoder.<chan-num>.phase-A` – Quadrature output.
- (BIT) `sim-encoder.<chan-num>.phase-B` – Quadrature output.
- (BIT) `sim-encoder.<chan-num>.phase-Z` – Index pulse output.

When `.speed` is positive, `.phase-A` leads `.phase-B`.

14.6.4 Parameters

- (U32) `sim-encoder.<chan-num>.ppr` – Pulses Per Revolution.
- (FLOAT) `sim-encoder.<chan-num>.scale` – Scale Factor for **speed**. The default is 1.0, which means that **speed** is in revolutions per second. Change to 60 for RPM, to 360 for degrees per second, 6.283185 for radians per second, etc.

Note that pulses per revolution is not the same as counts per revolution. A pulse is a complete quadrature cycle. Most encoder counters will count four times during one complete cycle.

14.6.5 Functions

The component exports two functions. Each function affects all simulated encoders.

- (FUNCT) `sim-encoder.make-pulses` – High speed function to generate quadrature pulses (no floating point).
- (FUNCT) `sim-encoder.update-speed` – Low speed function to read **speed**, do scaling, and set up **make-pulses**.

14.7 Debounce

Debounce is a realtime component that can filter the glitches created by mechanical switch contacts. It may also be useful in other applications where short pulses are to be rejected.

14.7.1 Installing

```
emc2$ halcmd loadrt debounce cfg="<config-string>"
```

<config-string> is a series of space separated decimal integers. Each number installs a group of identical debounce filters, the number determines how many filters are in the group. For example:

```
emc2$ halcmd loadrt debounce cfg="1 4 2"
```

will install three groups of filters. Group 0 contains one filter, group 1 contains four, and group 2 contains two filters. The default value for <config-string> is "1" which will install a single group containing a single filter. The maximum number of groups 8 (as defined by MAX_GROUPS in debounce.c). The maximum number of filters in a group is limited only by shared memory space. Each group is completely independent. All filters in a single group are identical, and they are all updated by the same function at the same time. In the following descriptions, <G> is the group number and <F> is the filter number within the group. The first filter is group 0, filter 0.

14.7.2 Removing

```
emc2$ halcmd unloadrt debounce
```

14.7.3 Pins

Each individual filter has two pins.

- (BIT) debounce.<G>.<F>.in – Input of filter <F> in group <G>.
- (BIT) debounce.<G>.<F>.out – Output of filter <F> in group <G>.

14.7.4 Parameters

Each group of filters has one parameter².

- (s32) debounce.<G>.delay – Filter delay for all filters in group <G>.

The filter delay is in units of thread periods. The minimum delay is zero. The output of a zero delay filter exactly follows its input - it doesn't filter anything. As delay increases, longer and longer glitches are rejected. If delay is 4, all glitches less than or equal to four thread periods will be rejected.

14.7.5 Functions

Each group of filters has one function, which updates all the filters in that group "simultaneously". Different groups of filters can be updated from different threads at different periods.

- (FUNCT) debounce.<G> – Updates all filters in group <G>.

²Each individual filter also has an internal state variable. There is a compile time switch that can export that variable as a parameter. This is intended for testing, and simply wastes shared memory under normal circumstances.

14.8 Blocks

Blocks is a realtime HAL component containing a number of simple functional blocks. They are primarily intended for testing and other offhand uses, but may prove useful for some EMC configurations as well.

14.8.1 Available Blocks

The complete list of available blocks is as follows:

- constant – makes a parameter value available on a pin
- comp – standard 2-input comparator with adjustable hysteresis
- wcomp – window comparator, output true when input is between adjustable upper and lower limits
- sum2 – 2-input summer, output = $\text{in0} * \text{gain0} + \text{in1} * \text{gain1}$
- mux2 – 2-input multiplexor, output = in0 if sel is false, output = in1 if sel is true
- mux4 – 4-input multiplexor, output = in<n> based on sel0, sel1
- integ – integrator, input of +1.0 produces an output ramp of +1.0 per second
- ddt – differentiator, input ramp of +1.0 per second produces output of +1.0
- limit1 – first order limiter (limits output)
- limit2 – second order limiter (limits output and 1st derivative)
- limit3 – third order limiter (limits output, 1st & 2nd derivative)
- estop – latch for estops or other faults, with reset
- not – logical inverter
- and2 – 2 input logical and
- or2 – 2 input logical or
- scale – gain/offset block (out = $\text{in} * \text{gain} + \text{offset}$)
- lowpass – lowpass filter (out = $\text{last_out} * (1 - \text{gain}) + \text{in} * \text{gain}$)
- match8 – 8 bit binary match detector (with input for cascading)

14.8.2 Installing

```
emc2$ halcmd loadrt blocks <blockname>=<number>
```

<blockname> is the name of one of the functional blocks that the component can provide, and <number> is the desired quantity of that block. Multiple name/number pairs may be specified on the command line to install a variety of different blocks. For example:

```
emc2$ halcmd loadrt blocks wcomp=2 sum2=1 comp=3
```

installs two window comparators (wcomp), one two-input summer (sum2), and three standard comparators (comp).

14.8.3 Removing

```
emc2$ halcmd unloadrt blocks
```

14.8.4 Pins

The various blocks each have their own input and output pins. Each pin begins with the block name, then the block number, and finally the pin function.

- (FLOAT) constant.<num>.out – Output of constant block, tracks the parameter value.
- (FLOAT) comp.<num>.in0 – Inverting input of 2-input comparator.
- (FLOAT) comp.<num>.in1 – Non-inverting input of 2-input comparator.
- (BIT) comp.<num>.out – Output, true if in1 > in0.
- (FLOAT) wcomp.<num>.in – Input of window comparator.
- (BIT) wcomp.<num>.out – Output, TRUE if min < input < max.
- (FLOAT) sum2.<num>.in0 – First input of 2-input summer.
- (FLOAT) sum2.<num>.in1 – Second input of 2-input summer.
- (FLOAT) sum2.<num>.out – Output, equals in0 * gain0 + in1 * gain1.
- (FLOAT) mux2.<num>.in0 – First input of 2-input multiplexor.
- (FLOAT) mux2.<num>.in1 – Second input of 2-input multiplexor.
- (BIT) mux2.<num>.sel – Control input of 2-input multiplexor.
- (FLOAT) mux2.<num>.out – Output, equals in0 if sel is FALSE, in1 if sel is TRUE.
- (FLOAT) integ.<num>.in – Input of integrator.
- (FLOAT) integ.<num>.out – Output of integrator.
- (FLOAT) ddt.<num>.in – Input of differentiator.
- (FLOAT) ddt.<num>.out – Output of differentiator.
- ... and so on (too many pins to list them all here, but you can easily see them with `halcmd show pin`)

14.8.5 Parameters

Some of the blocks have parameters that control and adjust the details of their operation. Like the pin names, they begin with the block name and the block number, then the parameter name.

- (FLOAT) constant.<num>.value – The value to be written to the out pin, default value is 1.0.
- (FLOAT) comp.<num>.hyst – Hysteresis for 2-input comparator, default is 0.0.
- (FLOAT) wcomp.<num>.min – Minimum threshold for window comparator, default is -1.0.
- (FLOAT) wcomp.<num>.max – Maximum threshold for window comparator, default is +1.0.
- (FLOAT) sum2.<num>.gain0 – Value by which in0 is multiplied, default is 1.0.
- (FLOAT) sum2.<num>.gain1 – Value by which in1 is multiplied, default is 1.0.

14.8.6 Functions

Each individual block has its own function. This allows complete control over when each block executes. In general, blocks should execute in the order of signal flow. If the outputs of blocks A and B are connected to inputs of block C, then the functions for A and B should be executed before the function for C. Note that unless these functions are connected to a realtime thread so that they execute, the blocks do nothing at all.

- (FUNCT) constant.<num> – Writes parameter value to pin out.
- (FUNCT) comp.<num> – Compares in0 and in1 (with hysteresis), writes result to out.
- (FUNCT) wcomp.<num> – Compares in to min and max, writes result to out.
- (FUNCT) sum2.<num> – Computes $out = in0 * gain0 + in1 * gain1$.
- (FUNCT) mux2.<num> – If sel is TRUE, writes in1 to out, else writes in0 to out.
- (FUNCT) integ.<num> – Calculates integral of in, writes result to out.
- (FUNCT) constant.<num> – Calculates derivative of in, writes result to out.

14.9 Siggen

Siggen is a realtime component that generates square, triangle, and sine waves. It is primarily used for testing.

14.9.1 Installing

```
emc2$ halcmd loadrt siggen [num_chan=<chans>]
```

<chans> is the number of signal generators that you want to install. If numchan is not specified, one signal generator will be installed. The maximum number of generators is 16 (as defined by MAX_CHAN in siggen.c). Each generator is completely independent. In the following descriptions, <chan> is the number of a specific signal generator (the numbers start at 0).

14.9.2 Removing

```
emc2$ halcmd unloadrt siggen
```

14.9.3 Pins

Each generator has five output pins.

- (FLOAT) siggen.<chan>.sine – Sine wave output.
- (FLOAT) siggen.<chan>.cosine – Cosine output.
- (FLOAT) siggen.<chan>.sawtooth – Sawtooth output.
- (FLOAT) siggen.<chan>.triangle – Triangle wave output.
- (FLOAT) siggen.<chan>.square – Square wave output.

All five outputs have the same frequency, amplitude, and offset.

In addition to the output pins, there are three control pins:

- (FLOAT) siggen.<chan>.frequency – Sets the frequency in Hertz, default value is 1 Hz.
- (FLOAT) siggen.<chan>.amplitude – Sets the peak amplitude of the output waveforms, default is 1.
- (FLOAT) siggen.<chan>.offset – Sets DC offset of the output waveforms, default is 0.

For example, if siggen.0.amplitude is 1.0 and siggen.0.offset is 0.0, the outputs will swing from -1.0 to +1.0. If siggen.0.amplitude is 2.5 and siggen.0.offset is 10.0, then the outputs will swing from 7.5 to 12.5.

14.9.4 Parameters

None. ³

14.9.5 Functions

- (FUNCT) siggen.<chan>.update – Calculates new values for all five outputs.

³Prior to version 2.1, frequency, amplitude, and offset were parameters. They were changed to pins to allow control by other components.

Chapter 15

Hardware Drivers

15.1 Parport

Parport is a driver for the traditional PC parallel port. The port has a total of 17 physical pins. The original parallel port divided those pins into three groups: data, control, and status. The data group consists of 8 output pins, the control group consists of 4 pins, and the status group consists of 5 input pins.

In the early 1990's, the bidirectional parallel port was introduced, which allows the data group to be used for output or input. The HAL driver supports the bidirectional port, and allows the user to set the data group as either input or output. If configured as output, a port provides a total of 12 outputs and 5 inputs. If configured as input, it provides 4 outputs and 13 inputs.

In some parallel ports, the control group pins are open collectors, which may also be driven low by an external gate. On a board with open collector control pins, the "x" mode allows a more flexible mode with 8 dedicated outputs, 5 dedicated inputs, and 4 open collector pins. In other parallel ports, the control group has push-pull drivers and cannot be used as an input.¹

No other combinations are supported, and a port cannot be changed from input to output once the driver is installed. Figure 15.1 shows two block diagrams, one showing the driver when the data group is configured for output, and one showing it configured for input.

The parport driver can control up to 8 ports (defined by MAX_PORTS in hal_parport.c). The ports are numbered starting at zero.

15.1.1 Installing

From command line:

```
emc2$ halcmd loadrt hal_parport cfg="<config-string>"2
```

¹HAL cannot automatically determine if the "x" mode bidirectional pins are actually open collectors (OC). If they are not, they cannot be used as inputs, and attempting to drive them LOW from an external source can damage the hardware.

To determine whether your port has "open collector" pins, load hal_parport in "x" mode, output a HIGH value on the pin. HAL should read the pin as TRUE. Next, insert a 470Ω resistor from one of the control pins to GND. If the resulting voltage on the control pin is close to 0V, and HAL now reads the pin as FALSE, then you have an OC port. If the resulting voltage is far from 0V, or HAL does not read the pin as FALSE, then your port cannot be used in "x" mode.

The external hardware that drives the control pins should also use open collector gates (e.g., 74LS05). Generally, the -out HAL pins should be set to TRUE when the physical pin is being used as an input.

On some machines, BIOS settings may affect whether "x" mode can be used. "SPP" mode is most most likely to work.

²The single quotes around the entire **cfg=** argument are needed to prevent the shell from misinterpreting the double quotes around the string, and any spaces or special characters in the string. Single quotes should not be used in a file or from the halcmd prompt.

From a file or at the `halcmd`: prompt:

```
loadrt hal_parport cfg="<config-string>"
```

The config string consists of a hex port address, followed by an optional direction, repeated for each port. The direction is “in”, “out”, or “x” and determines the direction of the physical pins 2 through 9, and whether to create input HAL pins for the physical control pins. If the direction is not specified, the data group defaults to output. For example:

```
loadrt hal_parport cfg="0x278 0x378 in 0x20A0 out"
```

This example installs drivers for one port at 0x0278, with pins 2-9 as outputs (by default, since neither “in” nor “out” was specified), one at 0x0378, with pins 2-9 as inputs, and one at 0x20A0, with pins 2-9 explicitly specified as outputs. Note that you must know the base address of the parallel port to properly configure the driver. For ISA bus ports, this is usually not a problem, since the port is almost always at a “well known” address, like 0278 or 0378 which is typically configured in the system BIOS. The address for a PCI card is usually shown in “lspci -v” in an “I/O ports” line. There is no default address; if `<config-string>` does not contain at least one address, it is an error.

15.1.2 Removing

```
emc2$ halcmd unloadrt hal_parport
```

15.1.3 Pins

- (BIT) `parport.<portnum>.pin-<pinnum>-out` – Drives a physical output pin.
- (BIT) `parport.<portnum>.pin-<pinnum>-in` – Tracks a physical input pin.
- (BIT) `parport.<portnum>.pin-<pinnum>-in-not` – Tracks a physical input pin, but inverted.

For each pin, `<portnum>` is the port number, and `<pinnum>` is the physical pin number in the 25 pin D-shell connector.

For each physical output pin, the driver creates a single HAL pin, for example `parport.0.pin-14-out`. Pins 1, 14, and 17 are always outputs. Pins 2 through 9 are part of the data group and are output pins if the port is defined as an output port. (Output is the default.) These HAL pins control the state of the corresponding physical pins.

For each physical input pin, the driver creates two HAL pins, for example `parport.0.pin-12-in` and `parport.0.pin-12-in-not`. Pins 10, 11, 12, 13, and 15 are always input pins. Pins 2 through 9 are input pins only if the port is defined as an input port. The `-in` HAL pin is TRUE if the physical pin is high, and FALSE if the physical pin is low. The `-in-not` HAL pin is inverted – it is FALSE if the physical pin is high. By connecting a signal to one or the other, the user can determine the state of the input.

15.1.4 Parameters

- (BIT) `parport.<portnum>.pin-<pinnum>-out-invert` – Inverts an output pin.

The `-invert` parameter determines whether an output pin is active high or active low. If `-invert` is FALSE, setting the HAL `-out` pin TRUE drives the physical pin high, and FALSE drives it low. If `-invert` is TRUE, then setting the HAL `-out` pin TRUE will drive the physical pin low.

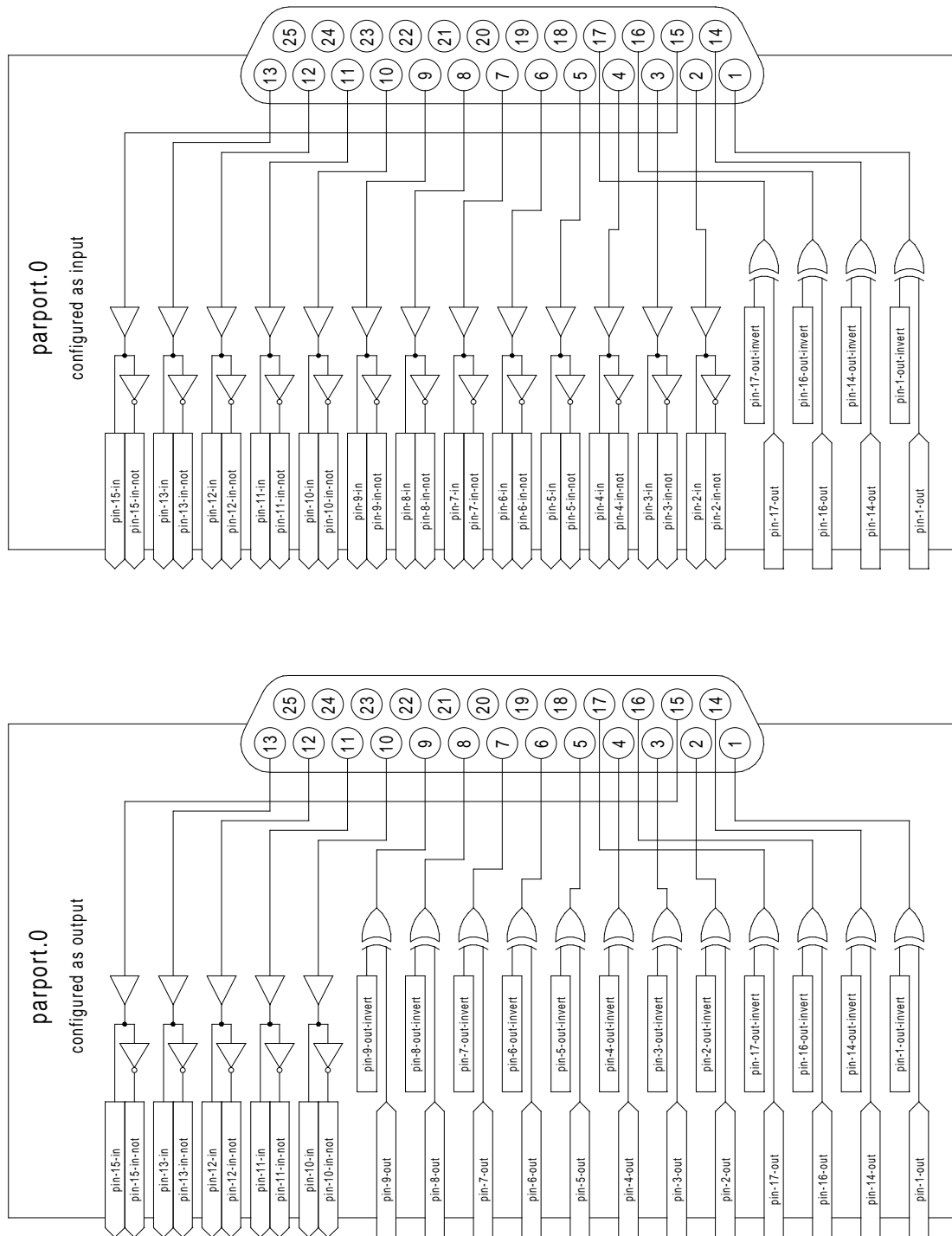

Figure 15.1: Parport Block Diagram

15.1.5 Functions

- (FUNCT) `parport.<portnum>.read`— Reads physical input pins of port `<portnum>` and updates HAL `-in` and `-in-not` pins.
- (FUNCT) `parport.read-all` — Reads physical input pins of all ports and updates HAL `-in` and `-in-not` pins.
- (FUNCT) `parport.<portnum>.write` — Reads HAL `-out` pins of port `<portnum>` and updates that port's physical output pins.
- (FUNCT) `parport.write-all` — Reads HAL `-out` pins of all ports and updates all physical output pins.

The individual functions are provided for situations where one port needs to be updated in a very fast thread, but other ports can be updated in a slower thread to save CPU time. It is probably not a good idea to use both an `-all` function and an individual function at the same time.

15.1.6 Common problems

If loading the module reports

```
insmod: error inserting '/home/jepler/emc2/rtlib/hal_parport.ko':
-1 Device or resource busy
```

then ensure that the standard kernel module `parport_pc` is not loaded and that no other device in the system has claimed the I/O ports.

If the module loads but does not appear to function, then the port address is incorrect or the `probe_parport` module is required.

15.2 probe_parport

In modern PCs, the parallel port may require plug and play (PNP) configuration before it can be used. The `probe_parport` module performs configuration of any PNP ports present, and should be loaded before `hal_parport`. On machines without PNP ports, it cannot be loaded.

15.2.1 Installing

```
loadrt probe_parport
loadrt hal_parport ...
```

If the Linux kernel prints a message similar to

```
parport: PnPBIOS parport detected.
```

when the `parport_pc` module is loaded (`sudo modprobe -a parport_pc`) then use of this module is probably required

15.3 AX5214H

The Axiom Measurement & Control AX5214H is a 48 channel digital I/O board. It plugs into an ISA bus, and resembles a pair of 8255 chips.³

³In fact it may be a pair of 8255 chips, but I'm not sure. If/when someone starts a driver for an 8255 they should look at the `ax5214` code, much of the work is already done.

15.3.1 Installing

From command line:

```
emc2$ halcmd loadrt hal_ax5214h 'cfg="<config-string>"'4
```

From a file:

```
loadrt hal_ax5214h cfg="<config-string>"
```

The config string consists of a hex port address, followed by an 8 character string of “I” and “O” which sets groups of pins as inputs and outputs. The first two character set the direction of the first two 8 bit blocks of pins (0-7 and 8-15). The next two set blocks of 4 pins (16-19 and 20-23). The pattern then repeats, two more blocks of 8 bits (24-31 and 32-39) and two blocks of 4 bits (40-43 and 44-47). If more than one board is installed, the data for the second board follows the first. As an example, the string "0x220 IIIOIIIO 0x300 OIOOIOIO" installs drivers for two boards. The first board is at address 0x220, and has 36 inputs (0-19 and 24-39) and 12 outputs (20-23 and 40-47). The second board is at address 0x300, and has 20 inputs (8-15, 24-31, and 40-43) and 28 outputs (0-7, 16-23, 32-39, and 44-47).

15.3.2 Removing

```
emc2$ halcmd unloadrt hal_ax5214
```

15.3.3 Pins

- (BIT) ax5214.<boardnum>.out-<pinnum> – Drives a physical output pin.
- (BIT) ax5214.<boardnum>.in-<pinnum> – Tracks a physical input pin.
- (BIT) ax5214.<boardnum>.in-<pinnum>-not – Tracks a physical input pin, inverted.

For each pin, <boardnum> is the board number (starts at zero), and <pinnum> is the I/O channel number (0 to 47).

Note that the driver assumes active LOW signals. This is so that modules such as OPTO-22 will work correctly (TRUE means output ON, or input energized). If the signals are being used directly without buffering or isolation the inversion needs to be accounted for. The in- HAL pin is TRUE if the physical pin is low (OPTO-22 module energized), and FALSE if the physical pin is high (OPTO-22 module off). The in-<pinnum>-not HAL pin is inverted – it is FALSE if the physical pin is low (OPTO-22 module energized). By connecting a signal to one or the other, the user can determine the state of the input.

15.3.4 Parameters

- (BIT) ax5214.<boardnum>.out-<pinnum>-invert – Inverts an output pin.

The -invert parameter determines whether an output pin is active high or active low. If -invert is FALSE, setting the HAL out- pin TRUE drives the physical pin low, turning ON an attached OPTO-22 module, and FALSE drives it high, turning OFF the OPTO-22 module. If -invert is TRUE, then setting the HAL out- pin TRUE will drive the physical pin high and turn the module OFF.

⁴The single quotes around the entire `cfg=` argument are needed to prevent the shell from misinterpreting the double quotes around the string, and any spaces or special characters in the string. Single quotes should not be used in a file or from the `halcmd` prompt.

15.3.5 Functions

- (FUNCT) `ax5214.<boardnum>.read` – Reads all digital inputs on one board.
- (FUNCT) `ax5214.<boardnum>.write` – Writes all digital outputs on one board.

15.4 Servo-To-Go

The Servo-To-Go is one of the first PC motion control cards⁵ supported by EMC. It is an ISA card and it exists in different flavours (all supported by this driver). The board includes up to 8 channels of quadrature encoder input, 8 channels of analog input and output, 32 bits digital I/O, an interval timer with interrupt and a watchdog.

15.4.1 Installing:

```
emc2$ halcmd loadrt hal_stg [base=<address>] [num_chan=<nr>] \
[dio=<dio-string>] [model=<model>]
```

The base address field is optional; if it's not provided the driver attempts to autodetect the board. The num_chan field is used to specify the number of channels available on the card, if not used the 8 axis version is assumed. The digital inputs/outputs configuration is determined by a config string passed to insmod when loading the module. The format consists of a four character string that sets the direction of each group of pins. Each character of the direction string is either "I" or "O". The first character sets the direction of port A (Port A - DIO.0-7), the next sets port B (Port B - DIO.8-15), the next sets port C (Port C - DIO.16-23), and the fourth sets port D (Port D - DIO.24-31). The model field can be used in case the driver doesn't autodetect the right card version⁶. For example:

```
emc2$ halcmd loadrt hal_stg base=0x300 num_chan=4 dio="IOIO"
```

This example installs the stg driver for a card found at the base address of 0x300, 4 channels of encoder feedback, DAC's and ADC's, along with 32 bits of I/O configured like this: the first 8 (Port A) configured as Input, the next 8 (Port B) configured as Output, the next 8 (Port C) configured as Input, and the last 8 (Port D) configured as Output

```
emc2$ halcmd loadrt hal_stg
```

This example installs the driver and attempts to autodetect the board address and board model, it installs 8 axes by default along with a standard I/O setup: Port A & B configured as Input, Port C & D configured as Output.

15.4.2 Removing

```
emc2$ halcmd unloadrt hal_stg
```

⁵a motion control card usually is a board containing devices to control one or more axes (the control devices are usually DAC's to set an analog voltage, encoder counting chips for feedback, etc.)

⁶hint: after starting up the driver, 'dmesg' can be consulted for messages relevant to the driver (e.g. autodetected version number and base address)

15.4.3 Pins

- (S32) `stg.<channel>.counts` – Tracks the counted encoder ticks.
- (FLOAT) `stg.<channel>.position` – Outputs a converted position.
- (FLOAT) `stg.<channel>.dac-value` – Drives the voltage for the corresponding DAC.
- (FLOAT) `stg.<channel>.adc-value` – Tracks the measured voltage from the corresponding ADC.
- (BIT) `stg.in-<pinnum>` – Tracks a physical input pin.
- (BIT) `stg.in-<pinnum>-not` – Tracks a physical input pin, but inverted.
- (BIT) `stg.out-<pinnum>` – Drives a physical output pin

For each pin, `<channel>` is the axis number, and `<pinnum>` is the logic pin number of the STG⁷.

The `in-` HAL pin is TRUE if the physical pin is high, and FALSE if the physical pin is low. The `in-<pinnum>-not` HAL pin is inverted – it is FALSE if the physical pin is high. By connecting a signal to one or the other, the user can determine the state of the input.

15.4.4 Parameters

- (FLOAT) `stg.<channel>.position-scale` – The number of counts / user unit (to convert from counts to units).
- (FLOAT) `stg.<channel>.dac-offset` – Sets the offset for the corresponding DAC.
- (FLOAT) `stg.<channel>.dac-gain` – Sets the gain of the corresponding DAC.
- (FLOAT) `stg.<channel>.adc-offset` – Sets the offset of the corresponding ADC.
- (FLOAT) `stg.<channel>.adc-gain` – Sets the gain of the corresponding ADC.
- (BIT) `stg.out-<pinnum>-invert` – Inverts an output pin.

The `-invert` parameter determines whether an output pin is active high or active low. If `-invert` is FALSE, setting the HAL `out-` pin TRUE drives the physical pin high, and FALSE drives it low. If `-invert` is TRUE, then setting the HAL `out-` pin TRUE will drive the physical pin low.

15.4.5 Functions

- (FUNCT) `stg.capture-position` – Reads the encoder counters from the axis `<channel>`.
- (FUNCT) `stg.write-dacs` – Writes the voltages to the DACs.
- (FUNCT) `stg.read-adcs` – Reads the voltages from the ADCs.
- (FUNCT) `stg.di-read` – Reads physical `in-` pins of all ports and updates all HAL `in-` and `in-<pinnum>-not` pins.
- (FUNCT) `stg.do-write` – Reads all HAL `out-` pins and updates all physical output pins.

⁷if IIOO is defined, there are 16 input pins (`in-00 .. in-15`) and 16 output pins (`out-00 .. out-15`), and they correspond to PORTs ABCD (`in-00` is `PORTA.0`, `out-15` is `PORTD.7`)

15.5 Mesa Electronics m5i20 “Anything I/O Card”

The Mesa Electronics m5i20 card consists of an FPGA that can be loaded with a wide variety of configurations, and has 72 pins that leave the PC. The assignment of the pins depends on the FPGA configuration. Currently there is a HAL driver for the “4 axis host based motion control” configuration, and this FPGA configurations is also provided with EMC2. It provides 8 encoder counters, 4 PWM outputs (normally used as DACs) and up to 48 digital I/O channels, 32 inputs and 16 outputs.⁸

Installing:

```
emc2$ halcmd loadrt hal_m5i20 [loadFpga=1|0] [dacRate=<rate>]
```

If `loadFpga` is 1 (the default) the driver will load the FPGA configuration on startup. If it is 0, the driver assumes the configuration is already loaded. `dacRate` sets the carrier frequency for the PWM outputs, in Hz. The default is 32000, for 32KHz PWM.⁹ The driver prints some usefull debugging message to the kernel log, which can be viewed with `dmesg`.

15.5.1 Removing

```
emc2$ halcmd unloadrt hal_m5i20
```

15.5.2 Pins

In the following pins, parameters, and functions, `<board>` is the board ID. According to the naming conventions the first board should always have an ID of zero, however this driver uses the PCI board ID, so it may be non-zero even if there is only one board. The driver attempts to emulate the “canonical encoder”, however there are some differences.¹⁰

- (s32) `m5i20.<board>.enc-<channel>-count` – Encoder position, in counts.
- (FLOAT) `m5i20.<board>.enc-<channel>-position` – Encoder position, in user units.
- (BIT) `m5i20.<board>.enc-<channel>-index` – Current status of index pulse input
- (BIT) `m5i20.<board>.enc-<channel>-index-enable` – Bidirectional - if TRUE, counter will reset on next index pulse, and `index-enable` will be cleared
- (BIT) `m5i20.<board>.enc-<channel>-reset-count` – Bidirectional - if TRUE, counter will reset immediately, and `reset-count` will be cleared.
- (BIT) `m5i20.<board>.dac-<channel>-enable` – Enables DAC if true. DAC outputs zero volts if false?
- (FLOAT) `m5i20.<board>.dac-<channel>-value` – Analog output value for PWM “DAC” (in user units, see `-scale` and `-offset`)
- (BIT) `m5i20.<board>.in-<channel>` – State of digital input pin, see canonical digital input.

⁸Ideally the encoders, “DACs”, and digital I/O would comply with the canonical interfaces defined earlier, but they don’t. Fixing that is on the things-to-do list.

⁹I don’t know what the maximum (and minimum, if any) PWM frequency is, it should be documented here. Also, this is the kind of thing that ideally is controlled by a HAL parameter, rather than being set when the driver is initially loaded. I don’t know if that is possible, it depends on the hardware and I don’t have the necessary information.

¹⁰Versions 2.1.6 and earlier had a significantly different encoder interface, and had bugs in the indexing code. Normal motion control worked, but homing to index, threading, and rigid tapping did not, since all of those features require the index pulse to work properly. This documentation is for versions 2.1.7 and later.

- (BIT) `m5i20.<board>.in-<channel>-not` – Inverted state of digital input pin, see canonical digital input.
- (BIT) `m5i20.<board>.out-<channel>` – Value to be written to digital output, see canonical digital output.
- (BIT) `m5i20.<board>.estop-in` – Dedicated estop input, more details needed.
- (BIT) `m5i20.<board>.estop-in-not` – Inverted state of dedicated estop input.
- (BIT) `m5i20.<board>.watchdog-reset` – Bidirectional, - Set TRUE to reset watchdog once, is automatically cleared. If bit value 16 is set in `watchdog-control` then this value is not used, and the hardware watchdog is cleared every time the `dac-write` function is executed.

15.5.3 Parameters

- (FLOAT) `m5i20.<board>.enc-<channel>-scale` – The number of counts / user unit (to convert from counts to units).
- (FLOAT) `m5i20.<board>.dac-<channel>-offset` – Sets the DAC offset.
- (FLOAT) `m5i20.<board>.dac-<channel>-gain` – Sets the DAC gain (scaling).
- (BIT) `m5i20.<board>.dac-<channel>-interlaced` – Sets the DAC to interlaced mode. Use this mode if you are filtering the PWM to generate an analog voltage.¹¹
- (BIT) `m5i20.<board>.out-<channel>-invert` – Inverts a digital output, see canonical digital output.

- (U32) `m5i20.<board>.watchdog-control` – Configures the watchdog. The value may be a bitwise OR of the following values:

Bit #	Value	Meaning
0	1	Watchdog is enabled
1	2	Watchdog is automatically reset by DAC writes (the HAL <code>dac-write</code> function)

Typically, the useful values are 0 (watchdog disabled) or 3 (watchdog enabled, cleared by `dac-write`).

- (U32) `m5i20.<board>.led-view` – Maps some of the I/O to onboard LEDs. See table below.

15.5.4 Functions

- (FUNCT) `m5i20.<board>.encoder-read` – Reads all encoder counters.
- (FUNCT) `m5i20.<board>.digital-in-read` – Reads digital inputs.
- (FUNCT) `m5i20.<board>.dac-write` – Writes the voltages (PWM duty cycles) to the “DACs”.
- (FUNCT) `m5i20.<board>.digital-out-write` – Writes digital outputs.
- (FUNCT) `m5i20.<board>.misc-update` – Writes watchdog timer configuration to hardware. Resets watchdog timer. Updates E-stop pin (more info needed). Updates onboard LEDs.

15.5.5 Connector pinout

The Hostmot-4 FPGA configuration has the following pinout. There are three 50-pin ribbon cable connectors on the card: P2, P3, and P4. There are also 8 status LEDs.

¹¹With normal 10 bit PWM, 50% duty cycle would be 512 cycles on and 512 cycles off = ca 30 kHz with 33 MHz reference counter. With fully interleaved PWM this would be 1 cycle on, 1 cycle off for 1024 cycles (16.66 MHz if the PWM reference counter runs at 33 MHz) = much easier to filter. The 5I20 configuration interlace is somewhat between non and fully interlaced (to make it easy to filter but not have as many transistions as fully interleaved).

15.5.5.1 Connecor P2

m5i20 card connector P2	Function/HAL-pin
1	enc-01 A input
3	enc-01 B input
5	enc-00 A input
7	enc-00 B input
9	enc-01 index input
11	enc-00 index input
13	dac-01 output
15	dac-00 output
17	DIR output for dac-01
19	DIR output for dac-00
21	dac-01-enable output
23	dac-00-enable output
25	enc-03 B input
27	enc-03 A input
29	enc-02 B input
31	enc-02 A input
33	enc-03 index input
35	enc-02 index input
37	dac-03 output
39	dac-02 output
41	DIR output for dac-03
43	DIR output for dac-02
45	dac-03-enable output
47	dac-02-enable output
49	Power +5 V (or +3.3V ?)
all even pins	Ground

15.5.5.2 Connector P3

Encoder counters 4 - 7 work simultaneously with in-00 to in-11.

If you are using in-00 to in-11 as general purpose IO then reading enc-<4-7> will produce some random junk number.

m5i20 card connector P3	Function/HAL-pin	Secondary Function/HAL-pin
1	in-00	enc-04 A input
3	in-01	enc-04 B input
5	in-02	enc-04 index input
7	in-03	enc-05 A input
9	in-04	enc-05 B input
11	in-05	enc-05 index input
13	in-06	enc-06 A input
15	in-07	enc-06 B input
17	in-08	enc-06 index input
19	in-09	enc-07 A input
21	in-10	enc-07 B input
23	in-11	enc-07 index input
25	in-12	
27	in-13	
29	in-14	
31	in-15	
33	out-00	
35	out-01	
37	out-02	
39	out-03	
41	out-04	
43	out-05	
45	out-06	
47	out-07	
49	Power +5 V (or +3.3V ?)	
all even pins	Ground	

Note!: This is the intended pinout of P3. Unfortunately, in the current FPGA configuration distributed with EMC2¹², the secondary encoders, enc-04, enc-05, enc-06, and enc-07 are wrongly configured. The input pins for enc-04 and enc-05 partly overlap, as do the pins for enc-06 and enc-07. Thus it is possible to use enc-04 and enc-06 simultaneously, but using enc-04 and enc-05 is not possible since counts on enc-04 will make the count on enc-05 jump by +/- 1. If you are using pins in-00 to in-11 as general purpose inputs you are not affected by this bug.

15.5.5.3 Connector P4

The index mask masks the index input of the encoder so that the encoder index can be combined with a mechanical switch or opto detector to clear or latch the encoder counter only when the mask input bit is in proper state (selected by mask polarity bit) and encoder index occurs. This is useful for homing. The behaviour of these pins is controlled by the Counter Control Register (CCR), however there is currently no function in the driver to change the CCR. See REGMAP4¹³ for a description of the CCR.

¹²emc2/src/hal/drivers/m5i20_HM5-4E.h dated 2005/06/07

¹³emc2/src/hal/drivers/m5i20/REGMAP4E

m5i20 card connector P4	Function/HAL-pin	Secondary Function/HAL-pin
1	in-16	enc-00 index mask
3	in-17	enc-01 index mask
5	in-18	enc-02 index mask
7	in-19	enc-03 index mask
9	in-20	
11	in-21	
13	in-22	
15	in-23	
17	in-24	enc-04 index mask
19	in-25	enc-05 index mask
21	in-26	enc-06 index mask
23	in-27	enc-07 index mask
25	in-28	
27	in-29	
29	in-30	
31	in-31	
33	out-08	
35	out-09	
37	out-10	
39	out-11	
41	out-12	
43	out-13	
45	out-14	
47	out-15	
49	Power +5 V (or +3.3V ?)	
all even pins	Ground	

15.5.5.4 LEDs

The status LEDs will monitor one motion channel set by the `m5i20.<board>.led-view` parameter. A call to `m5i20.<board>.misc-update` is required to update the LEDs.

LED name	Output
LED0	IRQLatch ?
LED1	enc-<channel> A
LED2	enc-<channel> B
LED3	enc-<channel> index
LED4	dac-<channel> DIR
LED5	dac-<channel>
LED6	dac-<channel>-enable
LED7	watchdog timeout ?

15.6 Vital Systems Motenc-100 and Motenc-LITE

The Vital Systems Motenc-100 and Motenc-LITE are 8- and 4-channel servo control boards. The Motenc-100 provides 8 quadrature encoder counters, 8 analog inputs, 8 analog outputs, 64 (68?) digital inputs, and 32 digital outputs. The Motenc-LITE has only 4 encoder counters, 32 digital inputs and 16 digital outputs, but it still has 8 analog inputs and 8 analog outputs. The driver automatically identifies the installed board and exports the appropriate HAL objects.¹⁴

Installing:

¹⁴Ideally the encoders, DACs, ADCs, and digital I/O would comply with the canonical interfaces defined earlier, but they don't. Fixing that is on the things-to-do list.

```
emc2$ halcmd loadrt hal_motenc
```

During loading (or attempted loading) the driver prints some usefull debugging message to the kernel log, which can be viewed with `dmesg`.

15.6.1 Removing

```
emc2$ halcmd unloadrt hal_motenc
```

15.6.2 Pins

In the following pins, parameters, and functions, `<board>` is the board ID. According to the naming conventions the first board should always have an ID of zero. However this driver sets the ID based on a pair of jumpers on the baord, so it may be non-zero even if there is only one board.

- (s32) `motenc.<board>.enc-<channel>-count` – Encoder position, in counts.
- (FLOAT) `motenc.<board>.enc-<channel>-position` – Encoder position, in user units.
- (BIT) `motenc.<board>.enc-<channel>-index` – Current status of index pulse input.
- (BIT) `motenc.<board>.enc-<channel>-idx-latch` – Driver sets this pin true when it latches an index pulse (enabled by `latch-index`). Cleared by clearing `latch-index`.
- (BIT) `motenc.<board>.enc-<channel>-latch-index` – If this pin is true, the driver will reset the counter on the next index pulse.
- (BIT) `motenc.<board>.enc-<channel>-reset-count` – If this pin is true, the counter will immediately be reset to zero, and the pin will be cleared.
- (FLOAT) `motenc.<board>.dac-<channel>-value` – Analog output value for DAC (in user units, see `-gain` and `-offset`)
- (FLOAT) `motenc.<board>.adc-<channel>-value` – Analog input value read by ADC (in user units, see `-gain` and `-offset`)
- (BIT) `motenc.<board>.in-<channel>` – State of digital input pin, see canonical digital input.
- (BIT) `motenc.<board>.in-<channel>-not` – Inverted state of digital input pin, see canonical digital input.
- (BIT) `motenc.<board>.out-<channel>` – Value to be written to digital output, seen canonical digital output.
- (BIT) `motenc.<board>.estop-in` – Dedicated estop input, more details needed.
- (BIT) `motenc.<board>.estop-in-not` – Inverted state of dedicated estop input.
- (BIT) `motenc.<board>.watchdog-reset` – Bidirectional, - Set TRUE to reset watchdog once, is automatically cleared.

15.6.3 Parameters

- (FLOAT) `motenc.<board>.enc-<channel>-scale` – The number of counts / user unit (to convert from counts to units).
- (FLOAT) `motenc.<board>.dac-<channel>-offset` – Sets the DAC offset.
- (FLOAT) `motenc.<board>.dac-<channel>-gain` – Sets the DAC gain (scaling).
- (FLOAT) `motenc.<board>.adc-<channel>-offset` – Sets the ADC offset.
- (FLOAT) `motenc.<board>.adc-<channel>-gain` – Sets the ADC gain (scaling).
- (BIT) `motenc.<board>.out-<channel>-invert` – Inverts a digital output, see canonical digital output.
- (U32) `motenc.<board>.watchdog-control` – Configures the watchdog. The value may be a bitwise OR of the following values:

Bit #	Value	Meaning
0	1	Timeout is 16ms if set, 8ms if unset
2	4	Watchdog is enabled
4	16	Watchdog is automatically reset by DAC writes (the HAL <code>dac-write</code> function)

Typically, the useful values are 0 (watchdog disabled) or 20 (8ms watchdog enabled, cleared by `dac-write`).

- (U32) `motenc.<board>.led-view` – Maps some of the I/O to onboard LEDs?

15.6.4 Functions

- (FUNCT) `motenc.<board>.encoder-read` – Reads all encoder counters.
- (FUNCT) `motenc.<board>.adc-read` – Reads the analog-to-digital converters.
- (FUNCT) `motenc.<board>.digital-in-read` – Reads digital inputs.
- (FUNCT) `motenc.<board>.dac-write` – Writes the voltages to the DACs.
- (FUNCT) `motenc.<board>.digital-out-write` – Writes digital outputs.
- (FUNCT) `motenc.<board>.misc-update` – Updates misc stuff.

15.7 Pico Systems PPMC (Parallel Port Motion Control)

Pico Systems has a family of boards for doing servo, stepper, and pwm control. The boards connect to the PC through a parallel port working in EPP mode. Although most users connect one board to a parallel port, in theory any mix of up to 8 or 16 boards can be used on a single parport. One driver serves all types of boards. The final mix of I/O depends on the connected board(s). The driver doesn't distinguish between boards, it simply numbers I/O channels (encoders, etc) starting from 0 on the first card.

Installing:

```
emc2$ halcmd loadrt hal_ppmc port_addr=<addr1>[, <addr2>[, <addr3>]]
```

The `port_addr` parameter tells the driver what parallel port(s) to check. By default, `<addr1>` is 0x0378, and `<addr2>` and `<addr3>` are not used. The driver searches the entire address space of the enhanced parallel port(s) at `port_addr`, looking for any board(s) in the PPMC family. It then exports HAL pins for whatever it finds. During loading (or attempted loading) the driver prints some usefull debugging message to the kernel log, which can be viewed with `dmesg`.

15.7.1 Removing

```
emc2$ halcmd unloadrt hal_ppmc
```

15.7.2 Pins

In the following pins, parameters, and functions, <board> is the board ID. According to the naming conventions the first board should always have an ID of zero. However this driver sets the ID based on a pair of jumpers on the board, so it may be non-zero even if there is only one board.

- (s32) `ppmc.<port>.encoder.<channel>.count` – Encoder position, in counts.
- (s32) `ppmc.<port>.encoder.<channel>.delta` – Change in counts since last read.
- (FLOAT) `ppmc.<port>.encoder.<channel>.position` – Encoder position, in user units.
- (BIT) `ppmc.<port>.encoder.<channel>.index` – Something to do with index pulse.¹⁵
- (BIT) `ppmc.<port>.pwm.<channel>.enable` – Enables a PWM generator.
- (FLOAT) `ppmc.<port>.pwm.<channel>.value` – Value which determines the duty cycle of the PWM waveforms. The value is divided by `pwm.<channel>.scale`, and if the result is 0.6 the duty cycle will be 60%, and so on. Negative values result in the duty cycle being based on the absolute value, and the direction pin is set to indicate negative.
- (BIT) `ppmc.<port>.stepgen.<channel>.enable` – Enables a step pulse generator.
- (FLOAT) `ppmc.<port>.stepgen.<channel>.velocity` – Value which determines the step frequency. The value is multiplied by `stepgen.<channel>.scale`, and the result is the frequency in steps per second. Negative values result in the frequency being based on the absolute value, and the direction pin is set to indicate negative.
- (BIT) `ppmc.<port>.in-<channel>` – State of digital input pin, see canonical digital input.
- (BIT) `ppmc.<port>.in.<channel>.not` – Inverted state of digital input pin, see canonical digital input.
- (BIT) `ppmc.<port>.out-<channel>` – Value to be written to digital output, seen canonical digital output.

15.7.3 Parameters

- (FLOAT) `ppmc.<port>.enc.<channel>.scale` – The number of counts / user unit (to convert from counts to units).
- (FLOAT) `ppmc.<port>.pwm.<channel-range>.freq` – The PWM carrier frequency, in Hz. Applies to a group of four consecutive PWM generators, as indicated by <channel-range>. Minimum is 153Hz, maximum is 500KHz.
- (FLOAT) `ppmc.<port>.pwm.<channel>.scale` – Scaling for PWM generator. If scale is X, then the duty cycle will be 100% when the value pin is X (or -X).
- (FLOAT) `ppmc.<port>.pwm.<channel>.max-dc` – Maximum duty cycle, from 0.0 to 1.0.
- (FLOAT) `ppmc.<port>.pwm.<channel>.min-dc` – Minimum duty cycle, from 0.0 to 1.0.
- (FLOAT) `ppmc.<port>.pwm.<channel>.duty-cycle` – Actual duty cycle (used mostly for troubleshooting.)

¹⁵Index handling does `_not_` comply with the canonical encoder interface, and should be changed.

- (BIT) `ppmc.<port>.pwm.<channel>.bootstrap` – If true, the PWM generator will generate a short sequence of pulses of both polarities when it is enabled, to charge the bootstrap capacitors used on some MOSFET gate drivers.
- (U32) `ppmc.<port>.stepgen.<channel-range>.setup-time` – Sets minimum time between direction change and step pulse, in units of 100nS. Applies to a group of four consecutive PWM generators, as indicated by `<channel-range>`.
- (U32) `ppmc.<port>.stepgen.<channel-range>.pulse-width` – Sets width of step pulses, in units of 100nS. Applies to a group of four consecutive PWM generators, as indicated by `<channel-range>`.
- (U32) `ppmc.<port>.stepgen.<channel-range>.pulse-space-min` – Sets minimum time between pulses, in units of 100nS. The maximum step rate is $1/(100\text{nS} * (\text{pulse-width} + \text{pulse-space-min}))$. Applies to a group of four consecutive PWM generators, as indicated by `<channel-range>`.
- (FLOAT) `ppmc.<port>.stepgen.<channel>.scale` – Scaling for step pulse generator. The step frequency in Hz is the absolute value of `velocity * scale`.
- (FLOAT) `ppmc.<port>.stepgen.<channel>.max-vel` – The maximum value for velocity. Commands greater than `max-vel` will be clamped. Also applies to negative values. (The absolute value is clamped.)
- (FLOAT) `ppmc.<port>.stepgen.<channel>.frequency` – Actual step pulse frequency in Hz (used mostly for troubleshooting.)
- (BIT) `ppmc.<port>.out.<channel>.invert` – Inverts a digital output, see canonical digital output.

15.7.4 Functions

- (FUNCT) `ppmc.<port>.read` – Reads all inputs (digital inputs and encoder counters) on one port.
- (FUNCT) `ppmc.<port>.write` – Writes all outputs (digital outputs, stepgens, PWMs) on one port.

Chapter 16

Halui

16.1 Introduction

Halui is a HAL based user interface for EMC, it connects HAL pins to NML commands. Most of the functionality (buttons, indicators etc.) that is provided by a traditional GUI (mini, Axis, etc.), is provided by HAL pins in Halui.

The easiest way to use halui is to modify your ini file to include

```
HALUI = halui
```

in the [HAL] section.

16.2 Halui pin reference

16.2.1 Machine

- (BIT) halui.machine.on - pin for requesting machine on
- (BIT) halui.machine.off - pin for requesting machine off
- (BIT) halui.machine.is-on - indicates machine on

16.2.2 E-Stop

- (BIT) halui.estop.activate - pin for requesting E-Stop
- (BIT) halui.estop.reset - pin for requesting E-Stop reset
- (BIT) halui.estop.is-activated - indicates E-stop reset

16.2.3 Mode

- (BIT) halui.mode.manual - pin for requesting manual mode
- (BIT) halui.mode.is_manual - indicates manual mode is on
- (BIT) halui.mode.auto - pin for requesting auto mode
- (BIT) halui.mode.is_auto - indicates auto mode is on
- (BIT) halui.mode.mdi - pin for requesting mdi mode
- (BIT) halui.mode.is_mdi - indicates mdi mode is on

16.2.4 Mist, Flood, Lube

- (BIT) halui.mist.on - pin for requesting mist on
- (BIT) halui.mist.is-on - indicates mist is on
- (BIT) halui.flood.on - pin for requesting flood on
- (BIT) halui.flood.is-on - indicates flood is on
- (BIT) halui.lube.on - pin for requesting lube on
- (BIT) halui.lube.is-on - indicates lube is on

16.2.5 Spindle

- (BIT) halui.spindle.start
- (BIT) halui.spindle.stop
- (BIT) halui.spindle.forward
- (BIT) halui.spindle.reverse
- (BIT) halui.spindle.increase
- (BIT) halui.spindle.decrease
- (BIT) halui.spindle.brake-on - pin for activating spindle-brake
- (BIT) halui.spindle.brake-off - pin for deactivating spindle/brake
- (BIT) halui.spindle.brake-is-on - indicates brake is on

16.2.6 Joints

<channel> is a number between 0 and 7 and 'selected'.

- (BIT) halui.joint.<channel>.home - pin for homing the specific joint
- (BIT) halui.joint.<channel>.on-min-limit-soft - status pin telling joint is at the negative software limit
- (BIT) halui.joint.<channel>.on-max-limit-soft - status pin telling joint is at the positive software limit
- (BIT) halui.joint.<channel>.on-min-limit-hard - status pin telling joint is on the negative hardware limit switch
- (BIT) halui.joint.<channel>.on-max-limit-hard - status pin telling joint is on the positive hardware limit switch
- (BIT) halui.joint.<channel>.fault - status pin telling the joint has a fault
- (BIT) halui.joint.<channel>.homed - status pin telling that the joint is homed

16.2.7 Jogging

<channel> is a number between 0 and 7 and 'selected'.

- (FLOAT) halui.jog.speed - set jog speed
- (BIT) halui.jog.<channel>.minus - jog in negative direction
- (BIT) halui.jog.<channel>.plus - jog in positive direction

16.2.8 Selecting a joint

- (U32) halui.joint.select - select joint (0..7) - internal halui
- (U32) halui.joint.selected - selected joint (0..7) - internal halui
- (BIT) halui.joint.x.select bit - pins for selecting a joint - internal halui
- (BIT) halui.joint.x.is-selected bit - status pin a joint is selected - internal halui

16.2.9 Feed override

- (FLOAT) halui.feed-override.value - current FO value
- (FLOAT) halui.feed-override.scale - pin for setting the scale on changing the FO
- (S32) halui.feed-override.counts - counts from an encoder for example to change FO
- (BIT) halui.feed-override.increase - pin for increasing the FO (+=scale)
- (BIT) halui.feed-override.decrease - pin for decreasing the FO (-=scale)

16.2.10 Spindle override

- (FLOAT) halui.spindle-override.value - current SO value
- (FLOAT) halui.spindle-override.scale - pin for setting the scale on changing the SO
- (S32) halui.spindle-override.counts - counts from an encoder for example to change SO
- (BIT) halui.spindle-override.increase - pin for increasing the SO (+=scale)
- (BIT) halui.spindle-override.decrease - pin for decreasing the SO (-=scale)

16.2.11 Tool

- (U32) halui.tool.number - indicates current selected tool
- (FLOAT) halui.tool.length-offset - indicates current applied tool-length-offset

16.2.12 Program

- (BIT) halui.program.is-idle
- (BIT) halui.program.is-running
- (BIT) halui.program.is-paused
- (BIT) halui.program.run
- (BIT) halui.program.pause
- (BIT) halui.program.resume
- (BIT) halui.program.step

16.2.13 General

- (BIT) halui.abort - pin to send an abort message (clears out most errors)

16.3 Case - Studies

User descriptions of working halui and hardware EMC control panels here.

Chapter 17

Virtual Control Panels

17.1 Introduction

Traditional machine control panels are large sheets of steel with pushbuttons, knobs, lights and sometimes meters mounted on them. They have many advantages - the buttons are far more rugged than a computer keyboard, and large enough that you can usually operate the correct one by feel while looking elsewhere, for example at the tool. However, they also have disadvantages. They occupy a lot of panel space, they are expensive, and wiring them into the PC can use up a lot of I/O pins. That is where Virtual Control Panels come in.

A Virtual Control Panel (VCP) is a window on the computer screen with buttons, meters, switches, etc. When you click on a VCP button, it changes the state of a HAL pin, exactly as if you had pressed a physical button wired to an input pin on an I/O card. Likewise, a VCP LED lights up when a HAL pin goes true, just like a physical indicator lamp wired to an output pin on an I/O card. Virtual control panels are not intended to replace physical panels - sometimes there is just no substitute for a big rugged oil-tight pushbutton. But virtual panels can be used for testing or monitoring things that don't require physical buttons and lights, to temporarily replace real I/O devices while debugging ladder logic, or perhaps to simulate a physical panel before you build it and wire it to an I/O board.

Currently there are two VCP implementations included with EMC2: The older, simply named VCP, which used GTK widgets, and the newer, called pyVCP, which uses Tkinter widgets. VCP is deprecated and should not be used - it may be removed in the future.

17.2 pyVCP

The layout of a pyVCP panel is specified with an XML file that contains widget tags between `<pyvcp>` and `</pyvcp>`. For example:

```
<pyvcp>
  <label>
    <text>"This is a LED indicator"</text>
  </label>
  <led>
  </led>
</pyvcp>
```



If you place this text in a file called `tiny.xml`, and run

```
pyvcp -c mypanel tiny.xml
```

pyVCP will create the panel for you, which includes two widgets, a Label with the text “This is a LED indicator”, and a LED, used for displaying the state of a HAL BIT signal. It will also create a HAL component named “mypanel” (all widgets in this panel are connected to pins that start with “mypanel.”). Since no `<halpin>` tag was present inside the `<led>` tag, pyVCP will automatically name the HAL pin for the LED widget `mypanel.led.0`

For a list of widgets and their tags and options, see the widget reference below.

Once you have created your panel, connecting HAL signals to and from the pyVCP pins is done with ‘`halcmd linksp`’ as usual. If you are new to HAL, the HAL Tutorial⁷ is recommended.

17.3 Using pyVCP with AXIS

Since AXIS uses the same GUI toolkit (Tkinter) as pyVCP, it is possible to include a pyVCP panel on the right side of the normal AXIS user interface. A typical example is explained below.

Place your pyVCP XML file describing the panel in the same directory where your `.ini` file is. Say we want to display the current spindle speed using a Bar widget. Place the following in a file called `spindle.xml`:

```
<pyvcp>
  <label>
    <text>"Spindle speed:"</text>
  </label>
  <bar>
    <halpin>"spindle-speed"</halpin>
    <max_>5000</max_>
  </bar>
</pyvcp>
```

Here we’ve made a panel with a Label and a Bar widget, specified that the HAL pin connected to the Bar should be named “spindle-speed”, and set the maximum value of the bar to 5000 (see widget reference below for all options). To make AXIS aware of this file, and call it at startup, we need to specify the following in the [DISPLAY] section of the `.ini` file:

```
PYVCP = spindle.xml
```

To make our widget actually display the spindle-speed it needs to be hooked up to the appropriate HAL signal. A `.hal` file that will be run once AXIS and pyVCP have started can be specified in the [HAL] section of the `.ini` file:

```
POSTGUI_HALFILE = spindle_to_pyvcp.hal
```

This change will run the HAL commands specified in “spindle_to_pyvcp.hal”. In our example the contents could look like this:

```
linksp spindle-rpm-filtered pyvcp.spindle-speed
```

assuming that a signal called “spindle-rpm-filtered” already exists. Note that when running together with AXIS, all pyVCP widget HAL pins have names that start with “pyvcp.”.

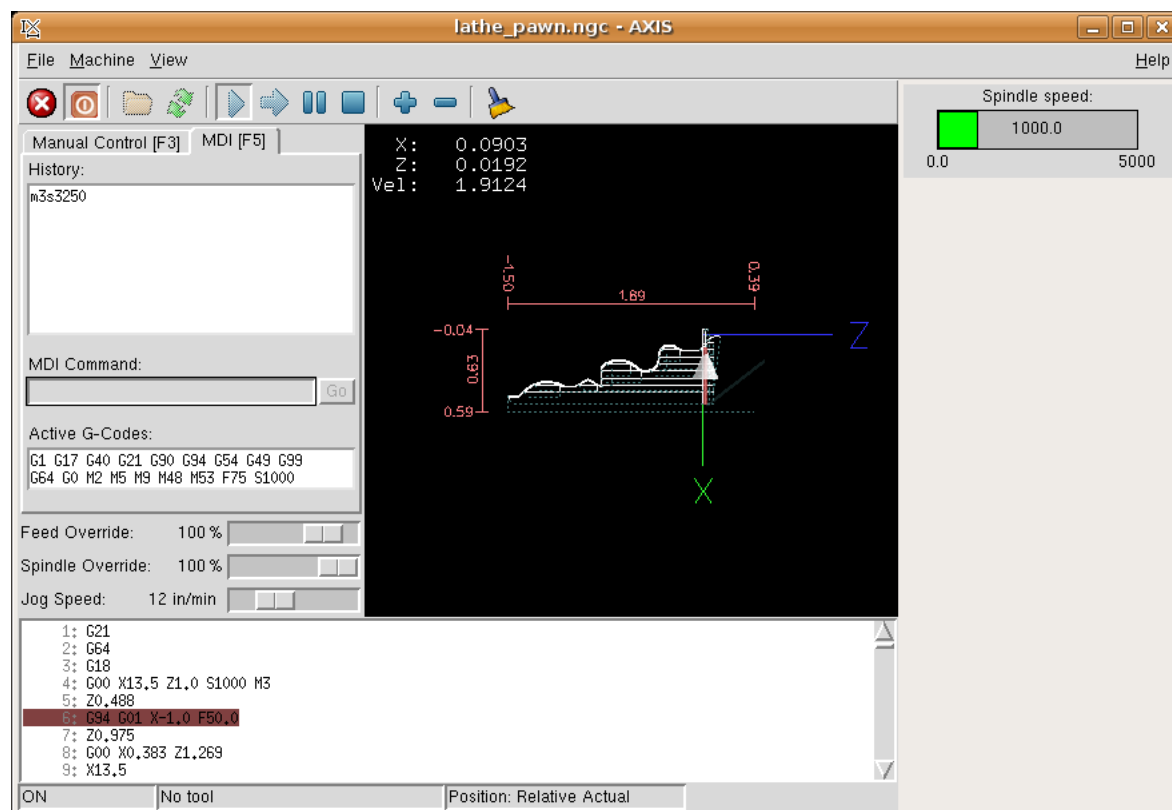

This is what the newly created pyVCP panel should look like in AXIS.

17.4 pyVCP Widget reference

HAL signals come in two variants, BIT and FLOAT. pyVCP can either display the value of the signal with an indicator widget, or modify the signal value with a control widget. Thus there are four classes of pyVCP widgets that you can connect to a HAL signal. A fifth class of helper widgets allow you to organize and label your panel.

1. Widgets for indicating BIT signals: LED
2. Widgets for controlling BIT signals: Button, Checkbutton, Radiobutton
3. Widgets for indicating FLOAT signals: Number, Bar, Meter
4. Widgets for controlling FLOAT signals: Spinbox, Scale, Jogwheel
5. Helper widgets: Hbox, Vbox, Label

17.4.0.1 Syntax

Each widget is described briefly, followed by the markup used, and a screenshot. All tags inside the main widget tag are optional.

17.4.1 LED

A LED is used to indicate the status of a BIT signal. The LED color will be on_color when the BIT signal is true, and off_color otherwise.

```
<led>
  <halpin>"my-led"</halpin>
  <size>50</size>
  <on_color>"blue"</on_color>
  <off_color>"black"</off_color>
```

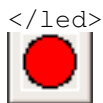

`<halpin>` sets the name of the pin, default is “led.n”, where n is an integer

`<size>` sets the size of the led, default is 20

`<on_color>` sets the color of the LED when the pin is true. default is “green”

`<off_color>` sets the color of the LED when the pin is false. default is “ref”

17.4.2 Button

A button is used to control a BIT pin. The pin will be set True when the button is pressed and held down, and will be set False when the button is released.

```
<button>
  <halpin>"my-button"</halpin>
  <text>"ON"</text>
</button>
```

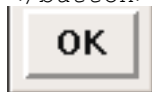

17.4.3 Checkbutton

A checkbutton controls a BIT pin. The pin will be set True when the button is checked, and false when the button is unchecked.

```
<checkbutton>
  <halpin>"my-checkbutton"</halpin>
</checkbutton>
```

An unchecked checkbutton:



, and a checked one:



17.4.4 Radiobutton

A radiobutton will set one of a number of BIT pins true. The other pins are set false.

```
<radiobutton>
  <choices>["one", "two", "three"]</choices>
  <halpin>"my-radio"</halpin>
</radiobutton>
```





Note that the HAL pins in the example above will be named my-radio.one, my-radio.two, and my-radio.three

17.4.5 Number

The number widget displays the value of a FLOAT signal.

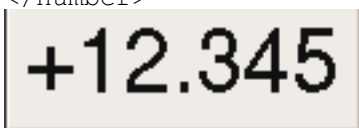
```
<number>
  <halpin>"my-number"</halpin>
  <font>('Helvetica',50)</font>
  <format>"%4.3f"</format>
</number>
```



 is a Tkinter font type and size specification. Note that on Ubuntu 6.06 'Helvetica' is not available in sizes above ca 40 or 50. One font that will show up to at least size 200 is 'courier 10 pitch', so for a really big Number widget you could specify:

```
<font>('courier 10 pitch',100)</font>
```

<format> is a 'C-style' format specified that determines how the number is displayed.

17.4.6 Bar

A bar widget displays the value of a FLOAT signal both graphically using a bar display and numerically.

```
<bar>
  <halpin>"my-bar"</halpin>
  <min_>0</min_>
  <max_>123</max_>
  <bgcolor>"grey"</bgcolor>
  <fillcolor>"red"</fillcolor>
</bar>
```

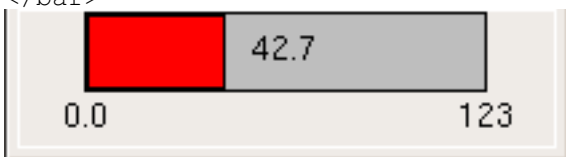

17.4.7 Meter

Meter displays the value of a FLOAT signal using a traditional dial indicator.

```
<meter>
  <halpin>"my-meter"</halpin>
  <text>"Voltage"</text>
  <size>300</size>
  <min_>-12</min_>
  <max_>33</max_>
</meter>
```

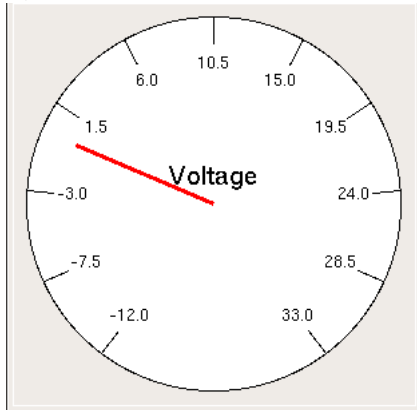

17.4.8 Spinbox

Spinbox controls a FLOAT pin. You increase or decrease the value of the pin by 'resolution' by either pressing on the arrows, or pointing at the spinbox and rolling your mouse-wheel.

```
<spinbox>
  <halpin>"my-spibox"</halpin>
  <min_>-12</min_>
  <max_>33</max_>
  <resolution>0.1</resolution>
  <format>"2.3f"</format>
  <font>('Arial',30)</font>
</spinbox>
```

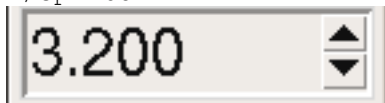

17.4.9 Scale

Scale controls a FLOAT pin. You increase or decrease the value of the pin by either dragging the slider, or pointing at the scale and rolling your mouse-wheel.

```
<scale>
  <halpin>"my-scale"</halpin>
  <resolution>0.1</resolution>
  <orient>HORIZONTAL</orient>
  <min_>-33</min_>
  <max_>26</max_>
```

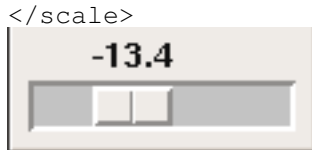

17.4.10 Jogwheel

Jogwheel mimics a real jogwheel by outputting a FLOAT pin which counts up or down as the wheel is turned, either by dragging in a circular motion, or by rolling the mouse-wheel.

```
<jogwheel>
  <halpin>"my-wheel"</halpin>
  <cpr>45</cpr>
  <size>250</size>
</jogwheel>
```

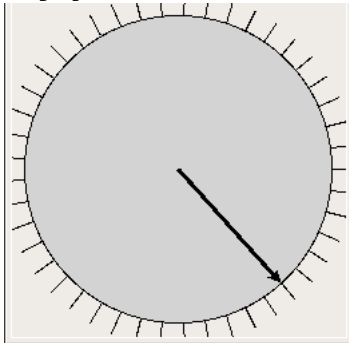

17.4.11 Hbox

Use a Hbox when you want to stack widgets horizontally next to each other.

```
<hbox>
  <label><text>"a vbox:"</text></label>
  <led></led>
  <number></number>
  <bar></bar>
</hbox>
```

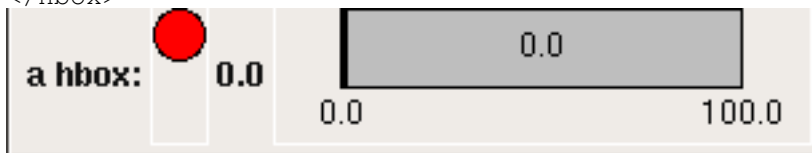

17.4.12 VBox

Use a VBox when you want to stack widgets vertically on top of each other.

```
<vbox>
  <label><text>"a vbox:"</text></label>
  <led></led>
  <number></number>
  <bar></bar>
```

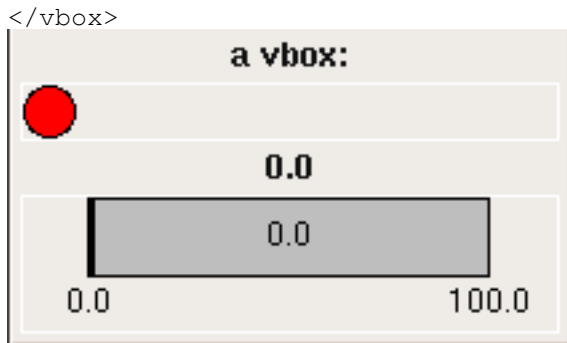

17.4.13 Label

A label is a piece of text on your panel.

```
<label>
  <text>"This is a Label:"</text>
  <font>('Helvetica',20)</font>
</label>
```

17.5 VCP: A small example

NOTE: VCP is deprecated, and will most likely not be getting any new development or additional widgets. We strongly recommend using pyVCP. Both pyVCP and VCP are included in EMC version 2.1, but it is likely that only pyVCP will be included in EMC 2.2. ¹

Place the following in the file `tiny.vcp`:

```
vcp {
  main-window {
    box {
      button {
        halpin = vcp.pushbutton
        label { text = "Push Me" }
      }
      LED {
        halpin = vcp.light
      }
    }
  }
}
```

The above file describes a tiny Virtual Control Panel, with one push button, and one light. To see what it looks like, we need to start HAL:

```
$halrun
halcmd:
```

¹A .vcp to .xml translator that takes a vcp file and turns it into one that pyVCP can use is on my to-do list. That would enable VCP users to easily switch over to pyVCP. If such a translator is written, VCP may be removed from the version 2.2 release.

Next we load `halvcp`, and give it the name of our `.vcp` file:

```
halcmd: loadusr halvcp tiny.vcp
halcmd:
```

There may be some text printed as `halvcp` parses the `tiny.vcp` file, but when it finishes, there should be a small window on your screen, with a button and an LED. It will look something like figure 17.1.



Figure 17.1: `tiny.vcp` on the screen

So, we have a button and an LED, but they aren't connected to anything, so nothing happens when you push the button. However, the LED and the button both have HAL pins associated with them:

```
halcmd: show pin
Component Pins:
Owner  Type  Dir      Value      Name
03     bit   IN       FALSE      vcp.light
03     bit   OUT      FALSE      vcp.pushbutton
halcmd:
```

To make something happen, we can connect a HAL signal between the button and the light:

```
halcmd: newsig jumper bit
halcmd: linksp jumper vcp.pushbutton
halcmd: linksp jumper vcp.light
halcmd: show sig
Signals:
Type      Value      Name
bit       FALSE      jumper
                        ==> vcp.light
                        <== vcp.pushbutton
halcmd:
```

Now push the button, and the the LED should light up!

17.6 VCP: Another small example with EMC

Place the following in the file `estop.vcp`:

```
vcp {
  main-window {
    toggle { halpin = vcp.estop }
  }
}
```

In your `.hal` file, remove any existing signal linked to `iocontrol.0.emc-enable-in` and add the following lines:

```
loadusr -W halvcp estop.vcp
newsig estop bit
linkps vcp.estop => estop
linkps estop => iocontrol.0.emc-enable-in
```

Now, when running your machine, the ESTOP button in the GUI is disabled, and the ESTOP button in the VCP window is used instead.

17.7 VCP Syntax

17.7.1 Block

A block's format is:

```
tag { contents }
```

The contents can consist of attributes that describe the block, or other blocks that nest inside it.

A attribute's format is

```
name = value
```

The attribute names that are acceptable for each block depend on the block tag, and will be listed later.

Part VI

Advanced topics

Chapter 18

Kinematics in EMC2

18.1 Introduction

When we talk about CNC machines, we usually think about machines that are commanded to move to certain locations and perform various tasks. In order to have an unified view of the machine space, and to make it fit the human point of view over 3D space, most of the machines (if not all) use a common coordinate system called the Cartesian Coordinate System.

The Cartesian Coordinate system is composed of 3 axes (X, Y, Z) each perpendicular to the other 2.¹

When we talk about a G-code program (RS274NGC) we talk about a number of commands (G0, G1, etc.) which have positions as parameters (X- Y- Z-). These positions refer exactly to Cartesian positions. Part of the EMC2 motion controller is responsible for translating those positions into positions which correspond to the machine kinematics².

18.1.1 Joints vs. Axes

A joint of a CNC machine is a one of the physical degrees of freedom of the machine. This might be linear (leadscrews) or rotary (rotary tables, robot arm joints). There can be any number of joints on a certain machine. For example a typical robot has 6 joints, and a typical simple milling machine has only 3.

There are certain machines where the joints are layed out to match kinematics axes (joint 0 along axis X, joint 1 along axis Y, joint 2 along axis Z), and these machines are called Cartesian machines (or machines with Trivial Kinematics). These are the most common machines used in milling, but are not very common in other domains of machine control (e.g. welding: puma-typed robots).

18.2 Trivial Kinematics

As we said there is a group of machines in which each joint is placed along one of the Cartesian axes. On these machines the mapping from Cartesian space (the G-code program) to the joint space (the actual actuators of the machine) is trivial. It is a simple 1:1 mapping:

```
pos->tran.x = joints[0];  
pos->tran.y = joints[1];
```

¹The word “axes” is also commonly (and wrongly) used when talking about CNC machines, and referring to the moving directions of the machine.

²Kinematics: a two way function to transform from Cartesian space to joint space

```
pos->tran.z = joints[2];
pos->a = joints[3];
pos->b = joints[4];
pos->c = joints[5];
```

In the above code snippet one can see how the mapping is done: the X position is identical with the joint 0, Y with joint 1 etc. The above refers to the direct kinematics (one way of the transformation) whereas the next code part refers to the inverse kinematics (or the inverse way of the transformation):

```
joints[0] = pos->tran.x;
joints[1] = pos->tran.y;
joints[2] = pos->tran.z;
joints[3] = pos->a;
joints[4] = pos->b;
joints[5] = pos->c;
```

As one can see, it's pretty straightforward to do the transformation for a trivial kins (or Cartesian) machine. It gets a bit more complicated if the machine is missing one of the axes.³⁴

18.3 Non-trivial kinematics

There can be quite a few types of machine setups (robots: puma, scara; hexapods etc.). Each of them is set up using linear and rotary joints. These joints don't usually match with the Cartesian coordinates, therefore there needs to be a kinematics function which does the conversion (actually 2 functions: forward and inverse kinematics function).

To illustrate the above, we will analyze a simple kinematics called bipod (a simplified version of the tripod, which is a simplified version of the hexapod).

The Bipod we are talking about is a device that consists of 2 motors placed on a wall, from which a device is hanged using some wire. The joints in this case are the distances from the motors to the device (named AD and BD in figure 18.1).

The position of the motors is fixed by convention. Motor A is in (0,0), which means that its X coordinate is 0, and its Y coordinate is also 0. Motor B is placed in (Bx, 0), which means that its X coordinate is Bx.

Our tooltip will be in point D which gets defined by the distances AD and BD, and by the Cartesian coordinates Dx, Dy.

The job of the kinematics is to transform from joint lengths (AD, BD) to Cartesian coordinates (Dx, Dy) and vice-versa.

18.3.1 Forward transformation

To transform from joint space into Cartesian space we will use some trigonometry rules (the right triangles determined by the points (0,0), (Dx,0), (Dx,Dy) and the triangle (Dx,0), (Bx,0) and (Dx,Dy).

we can easily see that $AD^2 = x^2 + y^2$, likewise $BD^2 = (Bx - x)^2 + y^2$.

If we subtract one from the other we will get:

³If a machine (e.g. a lathe) is set up with only the axes X,Z & A, and the EMC2 inifile holds only these 3 joints defined, then the above matching will be faulty. That is because we actually have (joint0=x, joint1=Z, joint2=A) whereas the above assumes joint1=Y. To make it easily work in EMC2 one needs to define all axes (XYZA), then use a simple loopback in HAL for the unused Y axis.

⁴One other way of making it work, is by changing the matching code and recompiling the software.

Figure 18.1: Bipod setup

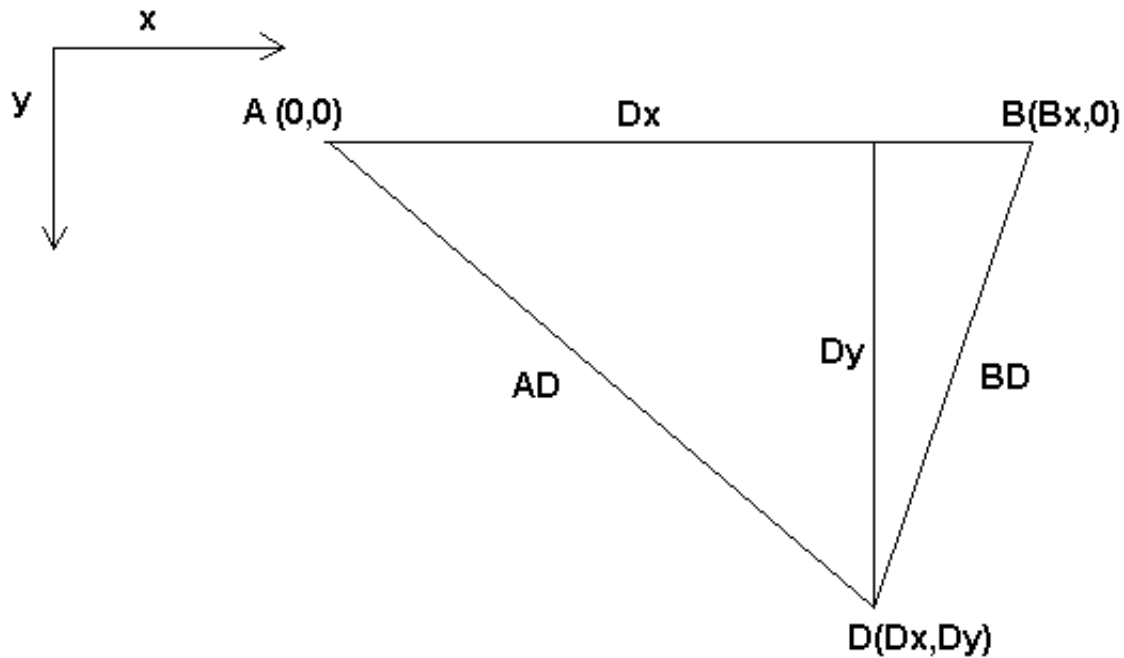

$$AD^2 - BD^2 = x^2 + y^2 - x^2 + 2 * x * Bx - Bx^2 - y^2$$

and therefore:

$$x = \frac{AD^2 - BD^2 + Bx^2}{2 * Bx}$$

From there we calculate:

$$y = \sqrt{AD^2 - x^2}$$

Note that the calculation for y involves the square root of a difference, which may not result in a real number. If there is no single Cartesian coordinate for this joint position, then the position is said to be a singularity. In this case, the forward kinematics return -1.

Translated to actual code:

```
double AD2 = joints[0] * joints[0];
double BD2 = joints[1] * joints[1];
double x = (AD2 - BD2 + Bx * Bx) / (2 * Bx);
double y2 = AD2 - x * x;
if(y2 < 0) return -1;
pos->tran.x = x;
pos->tran.y = sqrt(y2);
return 0;
```

18.3.2 Inverse transformation

The inverse kinematics is lots easier in our example, as we can write it directly:

$$AD = \sqrt{x^2 + y^2}$$

$$BD = \sqrt{(Bx - x)^2 + y^2}$$

or translated to actual code:

```
double x2 = pos->tran.x * pos->tran.x;
double y2 = pos->tran.y * pos->tran.y;
joints[0] = sqrt(x2 + y2);
joints[1] = sqrt((Bx - pos->tran.x)*(Bx - pos->tran.x) + y2);
return 0;
```

18.4 Implementation details

A kinematics module is implemented as a HAL component, and is permitted to export pins and parameters. It consists of several functions:

- `int kinematicsForward(const double *joint, EmcPose *world, const KINEMATICS_FORWARD_FLAGS *fflags, KINEMATICS_INVERSE_FLAGS *iflags)`

Implements the forward kinematics function as described in section [18.3.1](#).

- `extern int kinematicsInverse(const EmcPose * world, double *joints, const KINEMATICS_INVERSE_FLAGS *iflags, KINEMATICS_FORWARD_FLAGS *fflags)`

Implements the inverse kinematics function as described in section [18.3.2](#).

- `extern KINEMATICS_TYPE kinematicsType(void)`

Returns the kinematics type identifier.

- `int kinematicsHome(EmcPose *world, double *joint, KINEMATICS_FORWARD_FLAGS *fflags, KINEMATICS_INVERSE_FLAGS *iflags)`

The home kinematics function sets all its arguments to their proper values at the known home position. When called, these should be set, when known, to initial values, e.g., from an INI file. If the home kinematics can accept arbitrary starting points, these initial values should be used.

- `int rtapi_app_main(void)`
- `void rtapi_app_exit(void)`

These are the standard setup and tear-down functions of RTAPI modules.

Part VII

Tuning

18.5 Tuning servo systems

18.5.1 PID Controller

A proportional-integral-derivative controller (PID controller) is a common feedback loop component in industrial control systems.⁵

The Controller compares a measured value from a process (typically an industrial process) with a reference setpoint value. The difference (or "error" signal) is then used to calculate a new value for a manipulatable input to the process that brings the process' measured value back to its desired setpoint.

Unlike simpler control algorithms, the PID controller can adjust process outputs based on the history and rate of change of the error signal, which gives more accurate and stable control. (It can be shown mathematically that a PID loop will produce accurate, stable control in cases where a simple proportional control would either have a steady-state error or would cause the process to oscillate).

18.5.1.1 Control loop basics

Intuitively, the PID loop tries to automate what an intelligent operator with a gauge and a control knob would do. The operator would read a gauge showing the output measurement of a process, and use the knob to adjust the input of the process (the "action") until the process's output measurement stabilizes at the desired value on the gauge.

In older control literature this adjustment process is called a "reset" action. The position of the needle on the gauge is a "measurement", "process value" or "process variable". The desired value on the gauge is called a "setpoint" (also called "set value"). The difference between the gauge's needle and the setpoint is the "error".

A control loop consists of three parts:

1. Measurement by a sensor connected to the process (e.g. encoder),
2. Decision in a controller element,
3. Action through an output device such as an motor.

As the controller reads a sensor, it subtracts this measurement from the "setpoint" to determine the "error". It then uses the error to calculate a correction to the process's input variable (the "action") so that this correction will remove the error from the process's output measurement.

In a PID loop, correction is calculated from the error in three ways: cancel out the current error directly (Proportional), the amount of time the error has continued uncorrected (Integral), and anticipate the future error from the rate of change of the error over time (Derivative).

A PID controller can be used to control any measurable variable which can be affected by manipulating some other process variable. For example, it can be used to control temperature, pressure, flow rate, chemical composition, speed, or other variables. Automobile cruise control is an example of a process outside of industry which utilizes crude PID control.

Some control systems arrange PID controllers in cascades or networks. That is, a "master" control produces signals used by "slave" controllers. One common situation is motor controls: one often wants the motor to have a controlled speed, with the "slave" controller (often built into a variable frequency drive) directly managing the speed based on a proportional input. This "slave" input is fed by the "master" controllers' output, which is controlling based upon a related variable.

18.5.1.2 Theory

"PID" is named after its three correcting calculations, which all add to and adjust the controlled quantity. These additions are actually "subtractions" of error, because the proportions are usually negative:

⁵This Subsection is taken from an much more extensive article found at http://en.wikipedia.org/wiki/PID_controller

18.5.1.2.0.1 Proportional To handle the present, the error is multiplied by a (negative) constant P (for "proportional"), and added to (subtracting error from) the controlled quantity. P is only valid in the band over which a controller's output is proportional to the error of the system. Note that when the error is zero, a proportional controller's output is zero.

18.5.1.2.0.2 Integral To learn from the past, the error is integrated (added up) over a period of time, and then multiplied by a (negative) constant I (making an average), and added to (subtracting error from) the controlled quantity. I averages the measured error to find the process output's average error from the setpoint. A simple proportional system either oscillates, moving back and forth around the setpoint because there's nothing to remove the error when it overshoots, or oscillates and/or stabilizes at a too low or too high value. By adding a negative proportion of (i.e. subtracting part of) the average error from the process input, the average difference between the process output and the setpoint is always being reduced. Therefore, eventually, a well-tuned PID loop's process output will settle down at the setpoint.

18.5.1.2.0.3 Derivative To handle the future, the first derivative (the slope of the error) over time is calculated, and multiplied by another (negative) constant D, and also added to (subtracting error from) the controlled quantity. The derivative term controls the response to a change in the system. The larger the derivative term, the more rapidly the controller responds to changes in the process's output.

More technically, a PID loop can be characterized as a filter applied to a complex frequency-domain system. This is useful in order to calculate whether it will actually reach a stable value. If the values are chosen incorrectly, the controlled process input can oscillate, and the process output may never stay at the setpoint.

18.5.1.3 Loop Tuning

"Tuning" a control loop is the adjustment of its control parameters (gain/proportional band, integral gain/reset, derivative gain/rate) to the optimum values for the desired control response. The optimum behavior on a process change or setpoint change varies depending on the application. Some processes must not allow an overshoot of the process variable from the setpoint. Other processes must minimize the energy expended in reaching a new setpoint. Generally stability of response is required and the process must not oscillate for any combination of process conditions and setpoints.

Tuning of loops is made more complicated by the response time of the process; it may take minutes or hours for a setpoint change to produce a stable effect. Some processes have a degree of non-linearity and so parameters that work well at full-load conditions don't work when the process is starting up from no-load. This section describes some traditional manual methods for loop tuning.

There are several methods for tuning a PID loop. The choice of method will depend largely on whether or not the loop can be taken "offline" for tuning, and the response speed of the system. If the system can be taken offline, the best tuning method often involves subjecting the system to a step change in input, measuring the output as a function of time, and using this response to determine the control parameters.

18.5.1.3.0.4 Simple method If the system must remain online, one tuning method is to first set the I and D values to zero. Increase the P until the output of the loop oscillates. Then increase I until oscillation stops. Finally, increase D until the loop is acceptably quick to reach its reference. A fast PID loop tuning usually overshoots slightly to reach the setpoint more quickly; however, some systems cannot accept overshoot.

Parameter	Rise Time	Overshoot	Settling Time	S.S. Error
P	Decrease	Increase	Small Change	Decrease
I	Decrease	Increase	Increase	Eliminate
D	Small Change	Decrease	Decrease	Small Change

Effects of increasing parameters

18.5.1.3.0.5 Ziegler-Nichols method Another tuning method is formally known as the "Ziegler-Nichols method", introduced by John G. Ziegler and Nathaniel B. Nichols. It starts in the same way as the method described before: first set the I and D gains to zero and then increase the P gain until the output of the loop starts to oscillate. Write down the critical gain (K_c) and the oscillation period of the output (P_c). Then adjust the P, I and D controls as the table shows:

Control type	P	I	D
P	$0.5 K_c$		
PI	$0.45 K_c$	$P_c/1.2$	
PID	$0.6 K_c$	$P_c/2$	$P_c/8$

18.6 Tuning stepper systems

Appendix A

Glossary of Common Terms Used in the EMC Documents

A listing of terms and what they mean. Some terms have a general meaning and several additional meanings for users, installers, and developers.

Acme Screw A type of lead-screw [A](#) that uses an acme thread form. Acme threads have somewhat lower friction and wear than simple triangular threads, but ball-screws [A](#) are lower yet. Most manual machine tools use acme lead-screws.

Axis One of the computer control movable parts of the machine. For a typical vertical mill, the table is the X axis, the saddle is the Y axis, and the quill or knee is the Z axis. Additional linear axes parallel to X, Y, and Z are called U, V, and W respectively. Angular axes like rotary tables are referred to as A, B, and C.

Backlash The amount of "play" or lost motion that occurs when direction is reversed in a lead screw [A](#), or other mechanical motion driving system. It can result from nuts that are loose on leadscrews, slippage in belts, cable slack, "wind-up" in rotary couplings, and other places where the mechanical system is not "tight". Backlash will result in inaccurate motion, or in the case of motion caused by external forces (think cutting tool pulling on the work piece) the result can be broken cutting tools. This can happen because of the sudden increase in chip load on the cutter as the work piece is pulled across the backlash distance by the cutting tool.

Backlash Compensation - Any technique that attempts to reduce the effect of backlash without actually removing it from the mechanical system. This is typically done in software in the controller. This can correct the final resting place of the part in motion but fails to solve problems related to direction changes while in motion (think circular interpolation) and motion that is caused when external forces (think cutting tool pulling on the work piece) are the source of the motion.

Ball Screw A type of lead-screw that uses small hardened steel balls between the nut [A](#) and screw to reduce friction. Ball-screws have very low friction and backlash [A](#), but are usually quite expensive.

Ball Nut A special nut designed for use with a ball-screw. It contains an internal passage to re-circulate the balls from one end of the screw to the other.

CNC Computer Numerical Control. The general term used to refer to computer control of machinery. Instead of a human operator turning cranks to move a cutting tool, CNC uses a computer and motors to move the tool, based on a part program [A](#).

Coordinate Measuring Machine A Coordinate Measuring Machine is used to make many accurate measurements on parts. These machines can be used to create CAD data for parts where no

drawings can be found, when a hand-made prototype needs to be digitized for moldmaking, or to check the accuracy of machined or molded parts.

DRO A Digital Read Out is a device attached to the slides of a machine tool or other device which has parts that move in a precise manner to indicate the current location of the tool with respect to some reference position. Nearly all DRO's use linear quadrature encoders to pick up position information from the machine.

EDM EDM is a method of removing metal in hard or difficult to machine or tough metals, or where rotating tools would not be able to produce the desired shape in a cost-effective manner. An excellent example is rectangular punch dies, where sharp internal corners are desired. Milling operations can not give sharp internal corners with finite diameter tools. A wire EDM machine can make internal corners with a radius only slightly larger than the wire's radius. A 'sinker' EDM can make corners with a radius only slightly larger than the radius on the corner of the convex EDM electrode.

EMC The Enhanced Machine Controller. Initially a NIST [A](#) project. EMC is able to run a wide range of motion devices.

EMCIO The module within EMC [A](#) that handles general purpose I/O, unrelated to the actual motion of the axes.

EMCMOT The module within EMC [A](#) that handles the actual motion of the cutting tool. It runs as a real-time program and directly controls the motors.

Encoder A device to measure position. Usually a mechanical-optical device, which outputs a quadrature signal. The signal can be counted by special hardware, or directly by the par-port with emc2.

Feed Relatively slow, controlled motion of the tool used when making a cut.

Feedrate The speed at which a motion occurs. In manual mode, jog speed can be set from the graphical interface. In auto or mdi mode feedrate is commanded using a (f) word. F10 would mean ten units per minute.

Feedback

Feedrate Override A manual, operator controlled change in the rate at which the tool moves while cutting. Often used to allow the operator to adjust for tools that are a little dull, or anything else that requires the feed rate to be "tweaked".

G-Code The generic term used to refer to the most common part programming language. There are several dialects of G-code, EMC uses RS274/NGC [A](#).

GUI Graphical User Interface.

General A type of interface that allows communications between a computer and human (in most cases) via the manipulation of icons and other elements (widgets) on a computer screen.

EMC An application that presents a graphical screen to the machine operator allowing manipulation of machine and the corresponding controlling program.

Home A specific location in the machine's work envelope that is used to make sure the computer and the actual machine both agree on the tool position.

ini file A text file that contains most of the information that configures EMC [A](#) for a particular machine

Joint_Coordinates: These specify the angles between the individual joints of the machine. Kinematics

Jog Manually moving an axis of a machine. Jogging either moves the axis a fixed amount for each key-press, or moves the axis at a constant speed as long as you hold down the key.

kernel-space

Kinematics The position relationship between world coordinates [A](#) and joint coordinates [A](#) of a machine. There are two types of kinematics. Forward kinematics is used to calculate world coordinates from joint coordinates. Inverse kinematics is used for exactly opposite purpose. Note that kinematics does not take into account, the forces, moments etc. on the machine. It is for positioning only.

Lead-screw An screw that is rotated by a motor to move a table or other part of a machine. Lead-screws are usually either ball-screws [A](#) or acme screws [A](#), although conventional triangular threaded screws may be used where accuracy and long life are not as important as low cost.

MDI Manual Data Input. This is a mode of operation where the controller executes single lines of G-code [A](#) as they are typed by the operator.

NIST National Institute of Standards and Technology. An agency of the Department of Commerce in the United States.

Offsets

Part Program A description of a part, in a language that the controller can understand. For EMC, that language is RS-274/NGC, commonly known as G-code [A](#).

Rapid Fast, possibly less precise motion of the tool, commonly used to move between cuts. If the tool meets the material during a rapid, it is probably a bad thing!

Real-time Software that is intended to meet very strict timing deadlines. Under Linux, in order to meet these requirements it is necessary to install RTAI [A](#) or RTLINUX [A](#) and build the software to run in those special environments. For this reason real-time software runs in kernel-space.

RTAI Real Time Application Interface, see <http://www.aero.polimi.it/~rtai/>, one of two real-time extensions for Linux that EMC can use to achieve real-time [A](#) performance.

RTLINUX See <http://www.rtlinux.org> <http://www.rtlinux.org>, one of two real-time extensions for Linux that EMC can use to achieve real-time [A](#) performance.

RS-274/NGC The formal name for the language used by EMC [A](#) part programs [A](#).

Servo Motor

Servo Loop

Spindle On a mill or drill, the spindle holds the cutting tool. On a lathe, the spindle holds the workpiece.

Stepper Motor A type of motor that turns in fixed steps. By counting steps, it is possible to determine how far the motor has turned. If the load exceeds the torque capability of the motor, it will skip one or more steps, causing position errors.

TASK The module within EMC [A](#) that coordinates the overall execution and interprets the part program.

Tcl/Tk A scripting language and graphical widget toolkit with which EMC's most popular GUI's [A](#) were written.

World Coordinates This is the absolute frame of reference. It gives coordinates in terms of a fixed reference frame that is attached to some point (generally the base) of the machine tool.

Appendix B

Legal Section

Handbook Copyright Terms

Copyright (c) 2000 LinuxCNC.org

Permission is granted to copy, distribute and/or modify this document under the terms of the GNU Free Documentation License, Version 1.1 or any later version published by the Free Software Foundation; with no Invariant Sections, no Front-Cover Texts, and one Back-Cover Text: "This EMC Handbook is the product of several authors writing for linuxCNC.org. As you find it to be of value in your work, we invite you to contribute to its revision and growth." A copy of the license is included in the section entitled "GNU Free Documentation License". If you do not find the license you may order a copy from Free Software Foundation, Inc. 59 Temple Place, Suite 330, Boston, MA 02111-1307

B.1 GNU Free Documentation License Version 1.1, March 2000

Copyright (C) 2000 Free Software Foundation, Inc. 59 Temple Place, Suite 330, Boston, MA 02111-1307 USA Everyone is permitted to copy and distribute verbatim copies of this license document, but changing it is not allowed.

B.1.1 GNU Free Documentation License Version 1.1, March 2000

Copyright (C) 2000 Free Software Foundation, Inc. 59 Temple Place, Suite 330, Boston, MA 02111-1307 USA Everyone is permitted to copy and distribute verbatim copies of this license document, but changing it is not allowed.

0. PREAMBLE

The purpose of this License is to make a manual, textbook, or other written document "free" in the sense of freedom: to assure everyone the effective freedom to copy and redistribute it, with or without modifying it, either commercially or noncommercially. Secondly, this License preserves for the author and publisher a way to get credit for their work, while not being considered responsible for modifications made by others.

This License is a kind of "copyleft", which means that derivative works of the document must themselves be free in the same sense. It complements the GNU General Public License, which is a copyleft license designed for free software.

We have designed this License in order to use it for manuals for free software, because free software needs free documentation: a free program should come with manuals providing the same freedoms that the software does. But this License is not limited to software manuals; it can be used for any textual work, regardless of subject matter or whether it is published as a printed book. We recommend this License principally for works whose purpose is instruction or reference.

1. APPLICABILITY AND DEFINITIONS

This License applies to any manual or other work that contains a notice placed by the copyright holder saying it can be distributed under the terms of this License. The "Document", below, refers to any such manual or work. Any member of the public is a licensee, and is addressed as "you".

A "Modified Version" of the Document means any work containing the Document or a portion of it, either copied verbatim, or with modifications and/or translated into another language.

A "Secondary Section" is a named appendix or a front-matter section of the Document that deals exclusively with the relationship of the publishers or authors of the Document to the Document's overall subject (or to related matters) and contains nothing that could fall directly within that overall subject. (For example, if the Document is in part a textbook of mathematics, a Secondary Section may not explain any mathematics.) The relationship could be a matter of historical connection with the subject or with related matters, or of legal, commercial, philosophical, ethical or political position regarding them.

The "Invariant Sections" are certain Secondary Sections whose titles are designated, as being those of Invariant Sections, in the notice that says that the Document is released under this License.

The "Cover Texts" are certain short passages of text that are listed, as Front-Cover Texts or Back-Cover Texts, in the notice that says that the Document is released under this License.

A "Transparent" copy of the Document means a machine-readable copy, represented in a format whose specification is available to the general public, whose contents can be viewed and edited directly and straightforwardly with generic text editors or (for images composed of pixels) generic paint programs or (for drawings) some widely available drawing editor, and that is suitable for input to text formatters or for automatic translation to a variety of formats suitable for input to text formatters. A copy made in an otherwise Transparent file format whose markup has been designed to thwart or discourage subsequent modification by readers is not Transparent. A copy that is not "Transparent" is called "Opaque".

Examples of suitable formats for Transparent copies include plain ASCII without markup, Texinfo input format, \LaTeX input format, SGML or XML using a publicly available DTD, and standard-conforming simple HTML designed for human modification. Opaque formats include PostScript, PDF, proprietary formats that can be read and edited only by proprietary word processors, SGML or XML for which the DTD and/or processing tools are not generally available, and the machine-generated HTML produced by some word processors for output purposes only.

The "Title Page" means, for a printed book, the title page itself, plus such following pages as are needed to hold, legibly, the material this License requires to appear in the title page. For works in formats which do not have any title page as such, "Title Page" means the text near the most prominent appearance of the work's title, preceding the beginning of the body of the text.

2. VERBATIM COPYING

You may copy and distribute the Document in any medium, either commercially or noncommercially, provided that this License, the copyright notices, and the license notice saying this License applies to the Document are reproduced in all copies, and that you add no other conditions whatsoever to those of this License. You may not use technical measures to obstruct or control the reading or further copying of the copies you make or distribute. However, you may accept compensation in exchange for copies. If you distribute a large enough number of copies you must also follow the conditions in section 3.

You may also lend copies, under the same conditions stated above, and you may publicly display copies.

3. COPYING IN QUANTITY

If you publish printed copies of the Document numbering more than 100, and the Document's license notice requires Cover Texts, you must enclose the copies in covers that carry, clearly and legibly, all these Cover Texts: Front-Cover Texts on the front cover, and Back-Cover Texts on the back cover. Both covers must also clearly and legibly identify you as the publisher of these copies. The front cover must present the full title with all words of the title equally prominent and visible. You may add other material on the covers in addition. Copying with changes limited to the covers, as long as they preserve the title of the Document and satisfy these conditions, can be treated as verbatim copying in other respects.

If the required texts for either cover are too voluminous to fit legibly, you should put the first ones listed (as many as fit reasonably) on the actual cover, and continue the rest onto adjacent pages.

If you publish or distribute Opaque copies of the Document numbering more than 100, you must either include a machine-readable Transparent copy along with each Opaque copy, or state in or with each Opaque copy a publicly-accessible computer-network location containing a complete Transparent copy of the Document, free

of added material, which the general network-using public has access to download anonymously at no charge using public-standard network protocols. If you use the latter option, you must take reasonably prudent steps, when you begin distribution of Opaque copies in quantity, to ensure that this Transparent copy will remain thus accessible at the stated location until at least one year after the last time you distribute an Opaque copy (directly or through your agents or retailers) of that edition to the public.

It is requested, but not required, that you contact the authors of the Document well before redistributing any large number of copies, to give them a chance to provide you with an updated version of the Document.

4. MODIFICATIONS

You may copy and distribute a Modified Version of the Document under the conditions of sections 2 and 3 above, provided that you release the Modified Version under precisely this License, with the Modified Version filling the role of the Document, thus licensing distribution and modification of the Modified Version to whoever possesses a copy of it. In addition, you must do these things in the Modified Version:

A. Use in the Title Page (and on the covers, if any) a title distinct from that of the Document, and from those of previous versions (which should, if there were any, be listed in the History section of the Document). You may use the same title as a previous version if the original publisher of that version gives permission. B. List on the Title Page, as authors, one or more persons or entities responsible for authorship of the modifications in the Modified Version, together with at least five of the principal authors of the Document (all of its principal authors, if it has less than five). C. State on the Title page the name of the publisher of the Modified Version, as the publisher. D. Preserve all the copyright notices of the Document. E. Add an appropriate copyright notice for your modifications adjacent to the other copyright notices. F. Include, immediately after the copyright notices, a license notice giving the public permission to use the Modified Version under the terms of this License, in the form shown in the Addendum below. G. Preserve in that license notice the full lists of Invariant Sections and required Cover Texts given in the Document's license notice. H. Include an unaltered copy of this License. I. Preserve the section entitled "History", and its title, and add to it an item stating at least the title, year, new authors, and publisher of the Modified Version as given on the Title Page. If there is no section entitled "History" in the Document, create one stating the title, year, authors, and publisher of the Document as given on its Title Page, then add an item describing the Modified Version as stated in the previous sentence. J. Preserve the network location, if any, given in the Document for public access to a Transparent copy of the Document, and likewise the network locations given in the Document for previous versions it was based on. These may be placed in the "History" section. You may omit a network location for a work that was published at least four years before the Document itself, or if the original publisher of the version it refers to gives permission. K. In any section entitled "Acknowledgements" or "Dedications", preserve the section's title, and preserve in the section all the substance and tone of each of the contributor acknowledgements and/or dedications given therein. L. Preserve all the Invariant Sections of the Document, unaltered in their text and in their titles. Section numbers or the equivalent are not considered part of the section titles. M. Delete any section entitled "Endorsements". Such a section may not be included in the Modified Version. N. Do not retitle any existing section as "Endorsements" or to conflict in title with any Invariant Section.

If the Modified Version includes new front-matter sections or appendices that qualify as Secondary Sections and contain no material copied from the Document, you may at your option designate some or all of these sections as invariant. To do this, add their titles to the list of Invariant Sections in the Modified Version's license notice. These titles must be distinct from any other section titles.

You may add a section entitled "Endorsements", provided it contains nothing but endorsements of your Modified Version by various parties—for example, statements of peer review or that the text has been approved by an organization as the authoritative definition of a standard.

You may add a passage of up to five words as a Front-Cover Text, and a passage of up to 25 words as a Back-Cover Text, to the end of the list of Cover Texts in the Modified Version. Only one passage of Front-Cover Text and one of Back-Cover Text may be added by (or through arrangements made by) any one entity. If the Document already includes a cover text for the same cover, previously added by you or by arrangement made by the same entity you are acting on behalf of, you may not add another; but you may replace the old one, on explicit permission from the previous publisher that added the old one.

The author(s) and publisher(s) of the Document do not by this License give permission to use their names for publicity for or to assert or imply endorsement of any Modified Version.

5. COMBINING DOCUMENTS

You may combine the Document with other documents released under this License, under the terms defined in section 4 above for modified versions, provided that you include in the combination all of the Invariant Sections of all of the original documents, unmodified, and list them all as Invariant Sections of your combined work in its license notice.

The combined work need only contain one copy of this License, and multiple identical Invariant Sections may be replaced with a single copy. If there are multiple Invariant Sections with the same name but different contents, make the title of each such section unique by adding at the end of it, in parentheses, the name of the original author or publisher of that section if known, or else a unique number. Make the same adjustment to the section titles in the list of Invariant Sections in the license notice of the combined work.

In the combination, you must combine any sections entitled "History" in the various original documents, forming one section entitled "History"; likewise combine any sections entitled "Acknowledgements", and any sections entitled "Dedications". You must delete all sections entitled "Endorsements."

6. COLLECTIONS OF DOCUMENTS

You may make a collection consisting of the Document and other documents released under this License, and replace the individual copies of this License in the various documents with a single copy that is included in the collection, provided that you follow the rules of this License for verbatim copying of each of the documents in all other respects.

You may extract a single document from such a collection, and distribute it individually under this License, provided you insert a copy of this License into the extracted document, and follow this License in all other respects regarding verbatim copying of that document.

7. AGGREGATION WITH INDEPENDENT WORKS

A compilation of the Document or its derivatives with other separate and independent documents or works, in or on a volume of a storage or distribution medium, does not as a whole count as a Modified Version of the Document, provided no compilation copyright is claimed for the compilation. Such a compilation is called an "aggregate", and this License does not apply to the other self-contained works thus compiled with the Document, on account of their being thus compiled, if they are not themselves derivative works of the Document.

If the Cover Text requirement of section 3 is applicable to these copies of the Document, then if the Document is less than one quarter of the entire aggregate, the Document's Cover Texts may be placed on covers that surround only the Document within the aggregate. Otherwise they must appear on covers around the whole aggregate.

8. TRANSLATION

Translation is considered a kind of modification, so you may distribute translations of the Document under the terms of section 4. Replacing Invariant Sections with translations requires special permission from their copyright holders, but you may include translations of some or all Invariant Sections in addition to the original versions of these Invariant Sections. You may include a translation of this License provided that you also include the original English version of this License. In case of a disagreement between the translation and the original English version of this License, the original English version will prevail.

9. TERMINATION

You may not copy, modify, sublicense, or distribute the Document except as expressly provided for under this License. Any other attempt to copy, modify, sublicense or distribute the Document is void, and will automatically terminate your rights under this License. However, parties who have received copies, or rights, from you under this License will not have their licenses terminated so long as such parties remain in full compliance.

10. FUTURE REVISIONS OF THIS LICENSE

The Free Software Foundation may publish new, revised versions of the GNU Free Documentation License from time to time. Such new versions will be similar in spirit to the present version, but may differ in detail to address new problems or concerns. See <http://www.gnu.org/copyleft/>.

Each version of the License is given a distinguishing version number. If the Document specifies that a particular numbered version of this License "or any later version" applies to it, you have the option of following the terms and conditions either of that specified version or of any later version that has been published (not as a draft) by the Free Software Foundation. If the Document does not specify a version number of this License, you may choose any version ever published (not as a draft) by the Free Software Foundation.

ADDENDUM: How to use this License for your documents

To use this License in a document you have written, include a copy of the License in the document and put the following copyright and license notices just after the title page:

Copyright (c) YEAR YOUR NAME. Permission is granted to copy, distribute and/or modify this document under the terms of the GNU Free Documentation License, Version 1.1 or any later version published by the Free Software Foundation; with the Invariant Sections being LIST THEIR TITLES, with the Front-Cover Texts being LIST, and with the Back-Cover Texts being LIST. A copy of the license is included in the section entitled "GNU Free Documentation License".

If you have no Invariant Sections, write "with no Invariant Sections" instead of saying which ones are invariant. If you have no Front-Cover Texts, write "no Front-Cover Texts" instead of "Front-Cover Texts being LIST"; likewise for Back-Cover Texts.

If your document contains nontrivial examples of program code, we recommend releasing these examples in parallel under your choice of free software license, such as the GNU General Public License, to permit their use in free software.

Index

- [.emerc, 22](#)
- [ABORT, 10](#)
- [Acme Screw, 165](#)
- [ANGULAR UNITS, 26](#)
- [Auto, 8, 9](#)
- [AXIS, 5, 23](#)
- [AXIS 0,1,2,..., 23](#)
- [Backlash, 165](#)
- [Backlash Compensation, 165](#)
- [Ball Nut, 165](#)
- [Ball Screw, 165](#)
- [BASE PERIOD, 24](#)
- [blocks, 43](#)
- [Bridgeport, 4](#)
- [Cartesian machines, 155](#)
- [classicladder, 43](#)
- [CNC, 4, 40, 165](#)
- [CNC machines, 155](#)
- [Comments, 23](#)
- [CVS, 4](#)
- [DISPLAY, 23](#)
- [DRO, 166](#)
- [EDM, 166](#)
- [EMC, 23, 166](#)
- [emcgui, 5](#)
- [EMCIO, 7, 23, 166](#)
- [EMCMOT, 23, 166](#)
- [emcpanel, 5](#)
- [EMCTASK, 7](#)
- [enable signal, 99](#)
- [Encoder, 166](#)
- [encoder, 27, 43](#)
- [ESTOP, 10, 99](#)
- [Feed, 166](#)
- [Feed Override, 166](#)
- [Feedrate, 166](#)
- [Feedrate Override, 10](#)
- [FERROR, 27](#)
- [freqgen, 43](#)
- [G-Code, 166](#)
- [G-code, 8](#)
- [GNU-Linux, 3](#)
- [GPL, 4](#)
- [HAL, 5, 12, 22, 23, 40, 96](#)
- [HAL Component, 42](#)
- [HAL Function, 42](#)
- [HAL Parameter, 42](#)
- [HAL Physical-Pin, 42](#)
- [HAL Pin, 42](#)
- [HAL Signal, 42](#)
- [HAL Thread, 43](#)
- [HAL Type, 42](#)
- [hal-ax5214h, 44](#)
- [hal-m5i20, 44](#)
- [hal-motenc, 44](#)
- [hal-parport, 44](#)
- [hal-ppmc, 44](#)
- [hal-stg, 44](#)
- [hal-vti, 44](#)
- [halcmd, 44](#)
- [halmeter, 44](#)
- [halscope, 44](#)
- [halui, 43](#)
- [HOME, 33](#)
- [Home, 166](#)
- [HOME IGNORE LIMITS, 33](#)
- [HOME IS SHARED, 33](#)
- [HOME LATCH VEL, 31](#)
- [HOME OFFSET, 33](#)
- [HOME SEARCH VEL, 28, 31](#)
- [HOME SEQUENCE, 33](#)
- [HOME USE INDEX, 33](#)
- [INI, 6, 12, 22, 166](#)
- [INPUT SCALE, 27](#)
- [Installing: LiveCD, 16](#)
- [Installing: manual, 16](#)
- [Installing: script, 16](#)
- [iocontrol, 43](#)
- [Java, 5](#)
- [joystick, 5, 23](#)
- [kinematics, 155](#)
- [LeadScrew, 167](#)
- [LINEAR UNITS, 26](#)
- [Linux, 4](#)
- [MachineOn, 99](#)

Manual, [9](#)
MAX ACCELERATION, [26](#)
MAX LIMIT, [27](#)
MAX VELOCITY, [26](#)
MDI, [8](#), [9](#), [167](#)
MIN FERROR, [27](#)
MIN LIMIT, [27](#)
mini, [5](#), [23](#)
motion, [43](#)

NIST, [3](#), [167](#)
NML, [12](#), [22](#)

OMAC, [3](#)
Open Source, [15](#)

Parport, [124](#)
pid, [43](#)
Pinout, [95](#)
PLC, [7](#)
Position: Actual, [11](#)
Position: Commanded, [11](#)
Position: Machine, [11](#)
Position: Relative, [11](#)

RCS, [3](#)
RS274NGC, [23](#), [167](#)
RS274NGC STARTUP CODE, [24](#)
RTAI, [167](#)
RTLINUX, [167](#)

Servo Motor, [167](#)
SERVO PERIOD, [25](#)
Sherline, [4](#)
siggen, [43](#)
Signal Polarity, [98](#)
Spindle, [167](#)
Spindle Speed Control, [99](#)
standard pinout, [96](#)
Step Rate, [95](#)
stepgen, [43](#)
stepper, [95](#)
Stepper Motor, [167](#)
supply, [43](#)

TASK, [23](#)
TBL, [12](#), [22](#)
tkemc, [5](#), [23](#)
TRAJ, [23](#)
TRAJ PERIOD, [25](#)
Trivial Kinematics, [155](#)

Ubuntu, [3](#), [15](#)
UNITS, [27](#)
Units, [12](#)
units, [6](#)

VAR, [12](#), [22](#)

xemc, [5](#)
yemc, [5](#)